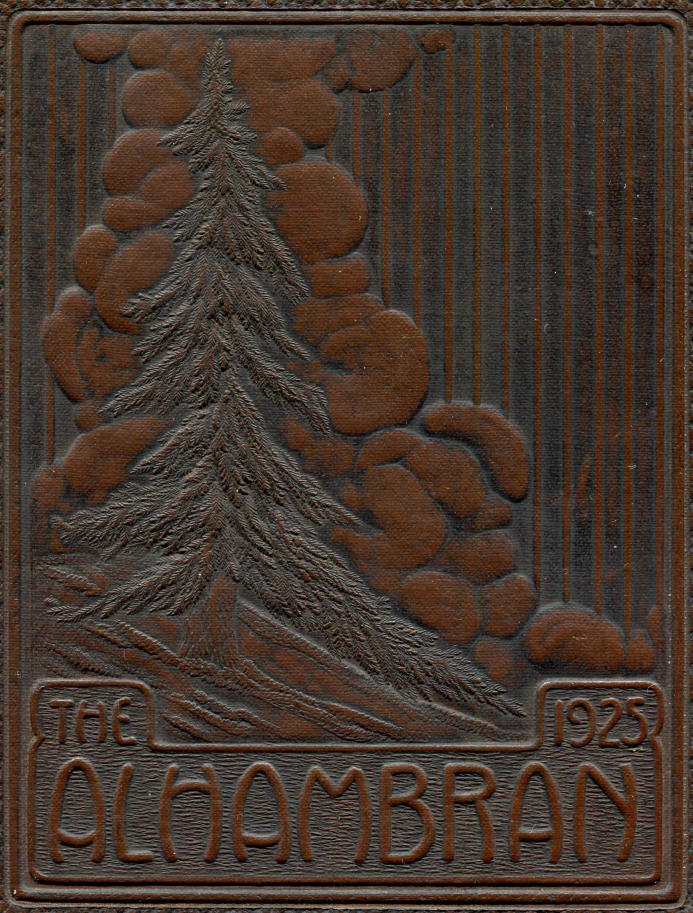
THE
1925
ALHAMBRAN

Anna May Burglorn
B/H

Please Sign My Book

Dear Anna Mae,
I hope you'll never forget your friend
Mary Lee

Remember
everything
sincerely
Thank Ye Donaldson

I hope your cooking lessons will be a great help to you - M. E. T.

Preserve this little spot in which to write for get. me not. Remember me as your old school mate.
Lucille Young.

nothing more
of.
Nothing else
Just as friend of
A. H. S.
Sincerely
Mary Roberts
Fourteen eleven

Remember me always
Georgia Bradford
And never forget
A brown eyed pal
Who loves you yet
Alice Seely '27

Dear Anna May,
I've missed
not being in at
least one of your
classes this year
and I hope next
year we will be to-
gether next year.
Ruth Blair

Crackers are dry
without cheese,
So are a kiss
without a squeeze.
Anna Mae Welch.

Love and best wishes,
Elizabeth Stuart
W '27.

Thank You

Please Sign My Book

Best wishes
for your good
luck —
Mary R. Bartlett '24

Your very true
friend.
Lucille Person

Hello Anna May.
I guess you'll remember me as
a friend at Sanford and at Alta.
Frank Brown

Remember the
library steps?
Remember the
Lorraine Sanford.
we spent
Together
Private
Coughran

Anna Mae
Enjoy having you in
my circle of friendship
Royal Blanche

Dearest Anna Mae.
I will always remember
you as one of the sweetest
Girls. I have always loved
and admired you
Four
Lots of love
Mary Ann
Watson

Thank You

Oh Dear girl remember
8 Per Gym, how we
just loved to sit in
the shade and cheer
for the players. Caroline neal

Please Sign My Book

Dear Anna May
May your remembrances
of school days always be the
most pleasant. Always remember
the good times we had in
cooking, while working together, and
may we always be together. May the
best of luck be with this summer
in your millenary work. Don't
forget in your busy moments
your old pal and classmate
Lovingly "Bob"

Dear Anna May
I hope you don't forget
those good times we had in
Sewing and English.
Zelma Farr.

Dear Anna May,

I will always remember
a darling sweet little girl who
I have known a long time. Good
bye sweet girl. "Bobby Haskins"

Please Sign My Book

Here's to a dear old girl
Lillian Menzies

Dear Reddy.-

We all were gone from
the third grade in
grammar school
to the third grade in
high school and we
haven't fought yet.
Let's keep it up.
Evelyn Dickson

Thank You

Dear Anna Mary,
As I have not had the pleasure of
and I hope we shall
staying out on
But you must
for me. Don't
write
Your friend
Roland Bonfiglio

Very best wishes to
Anna Mary from
Anna Mae Yates

Best Wishes
Florence
Mcdonald

Remember me in your typing class.
Margaret Smith '27

Please Sign My Book

Some write for pleasure
Some write for fame
But I simply write
To sign my name.
Yours Truly
W'27 Elwyn Yates

Dear Anna May:
May you have the nicest vacation ever and loads of success in every thing you do. Hope to see you next year.
Virginia Grant '26

Remember Your Pal
Tillie the Toiler
Lillian Ruehl.

Don't forget me, Anna May,
because I won't forget you.
Avis Farrell.

Away far in a dark forest
Under a carved rock
Are three small words
Forget — me
Gwendolyn Taylor not.

Best wishes
D. R. Stoddard.

Thank You

a friend.
Elizabeth Grow

Please Sign My Book

If I were a bunny
With fur as soft as fluff
I'd hop up on your dresser
And be your powder puff
Lucille Miller '26

Don't forget your old
typing friend.
Lillian Norris '26

Dear Anna May,
Here's to the nicest
girl I know. Wish the best
of success this summer.
With oodles of love &
best wishes your friend,
Jane Lorenzen

Dear Anna May:-
Don't forget 4th period Civics
+ me
Ever your friend,
Louise Grey

Always remember
Don't forget
a blue eyed pal
& love you yet.
Lots of fun
Duncan

I wish you all success
and happiness in
the future. Don't
forget your friend
Stella Wheeler

Here's wishing you
Health - Wealth and
Happiness
Love
Betty Girard

Don't forget when
I sat in front of
you.

Thank You

THE ALHAMBRAN

PUBLISHED BY

THE STUDENTS

OF ALHAMBRA

HIGH SCHOOL 1925

E.M. ALLEN

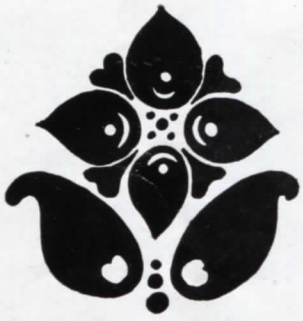

Alhambran Executives

William Ward

Gretchen Allen

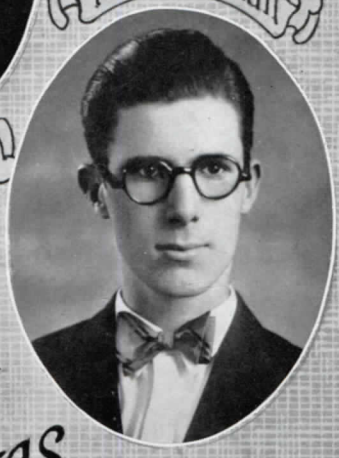

Fred Kendall

Eugene Dutcher

Herbert Johnson

Maryedith David

THE ANNUAL STAFF

Editor ..... MARYEDITH DAVID
Business Managers .....
EUGENE DUTCHER
HERBERT JOHNSON
Circulation Manager ..... WILLIAM WARD
Advertising Manager ..... FRED KENDALL
Assistants .....
JOHN CLAYTON
RICHARD SHORT
Calendar ..... JEAN WARD
Organizations ..... B[illegible]ARA AUXIER
Debating ..... [illegible]N KENDALL
Athletics ..... [illegible]TT COWAN
Girls' Athletics ..... [illegible]ICHARDSON
Dramatics ..... [illegible]ILMA GOE
Music ..... [illegible]ICE EVANS
Jokes ..... [illegible]RY GODDARD
Cartoons ..... GRAMATKY
Art ..... [illegible]HEN ALLEN
Snapshots ..... [illegible]L TUCKER
Senior Records ..... [illegible]HIL MILLS
Faculty Adviser ..... [illegible] R. MCALPINE
Art Adviser ..... MISS BAINBRIDGE

DEDICATION

The 1925 Alhambran Staff dedicates this Alhambran to the Prevention of Forest Fires. It is the duty of every student as a citizen to uphold the standard of protection that is being made.

SCHOOL SONG

(Tune, "Soloman Levi")

If you come up to Alhambra
You'll find a high school there
That's far ahead of any school
You'll show us anywhere.

Chorus

That ever said do or die;
For we've got the finest fellows
They're in to win, through thick and thin,
For dear Alhambra High.

(Alhambra High School, Rah! Rah! Rah!)
For we've got the finest fellows
That ever said do or die;
They're in to win, through thick and thin,
For dear Alhambra High.

We're backing you, Alhambra;
We'll cheer you with our might,
We'll boost you on to victory;
We're bound to win the fight.

I am proud of the achievements of A. H. S. during the past school year.

We have made a splendid scholarship record, and have won more than our proportionate share of pennants in interscholastic contests.

The "Spirit of A. H. S." has been a real thing, and has held the student-body to high ideals of school work and sportmanship.

Next year we will be organized in Southern California, as one of the largest high schools and consequently, will be matched with the largest schools outside of Los Angeles.

It will be necessary for us to measure up to our responsibilities, and I feel confident that the student-body and faculty of A. H. S. will do all that is expected of them.

FORREST V. ROUTT

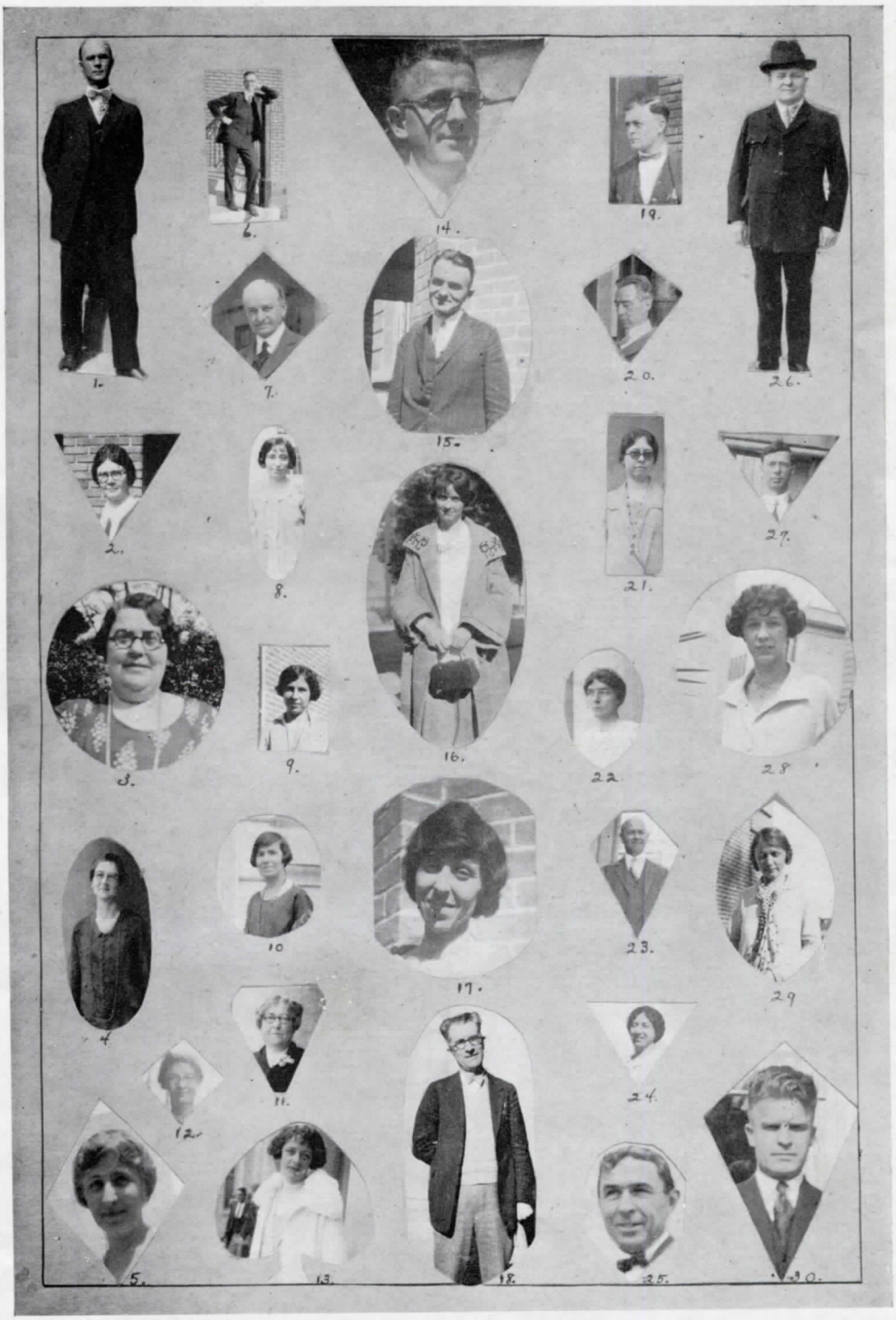
1.
2.
14.
19.
26.
7.
15.
20.
2.
8.
21.
27.
3.
9.
16.
22.
28
10
17.
23.
29
4
11.
24.
12.
5.
13.
18.
25.
30.

31.
32.
33.
34.
35.
36.
37.
38.
39.
40.
41.
42.
43.
44.
45.
46.
47.
48.
49.
50.
51.
52.
53.
54.
55.
56.
57.
58.
Mary E. Fledinga.
W. M. Lombard

59.
63.
67.
72.
74.
73.
68.
64.
74.
69.
60.
65.
75.
61.
66.
76.
77.
70.
71.
81.
62.
80.
78.

THE FACULTY

1. Mr. Holmes
2. Miss Erwin
3. Miss Shropshire
4. Miss Anderson
5. Miss Hudson
6. Mr. Bettinger
7. Mr. McAlpine
8. Miss Kemper
10. Miss Wood
11. Miss Willits
13. Miss Zellhoefer
14. Mr. Ritter
15. Mr. Green
16. Mrs. Farmer
17. Miss Gilstrap
18. Mr. Beattie
19. Mr. Burton
20. Mr. Sadler
21. Miss Lord
22. Miss Smith
23. Mr. Catto
24. Miss Nelegner
25. Mr. Wood
26. Mr. Livingston
27. Mr. Thomas
28. Miss Vander Veer
29. Miss Parkhurst
30. Mr. Werre
31. Miss Bronson
32. Mr. Miller
33. Mr. Moyse
34. Miss Chambers
35. Mrs. Swan
36. Miss Rees
37. Mrs. White
38. Mr. Ulmer
39. Mrs. Eales
40. Miss Starr
41. Mr. Downing
42. Mr. Gross
43. Mr. Cook
44. Mrs. Mason
45. Miss Walker
46. Major Elsey
47. Miss Seaver
48. Miss Anderson
49. Miss Thedinga
50. Mr. Potter
51. Mr. Stoddard
52. Mr. Ranker
53. Mr. Butts
54. Miss Green
55. Mrs. Crosswhite
56. Miss Lombard
57. Miss Perkins
58. Miss Graham
59. Mr. Mitchell
60. Mrs. Beebe
61. Miss Bainbridge
62. Mr. Oleson
63. Mr. Williams
64. Mr. Hyle
65. Miss Armstrong
66. Miss Marshall
67. Mr. Wilson
68. Miss Blount
69. Mr. Routt
70. Miss McDill
71. Mr. Major
72. Miss Ostlund
73. Miss Thomason
74. Miss Brown
75. Miss Stahlke
76. Mr. Horne
77. Mrs. Dutcher
78. Mr. Bragg
79. Mr. Harris
80. Mr. Schwindt
81. Mrs. Clements

BOARD OF EDUCATION

E. L. Farmer, *President*
Mrs. Lillian M. Gilstrap, *Vice-Pres.*
Mrs. Nellie A. Goudge
L. D. White
Thos. A. Berkebile

The Alhambra City Charter provides for the election of the Board of Education. The Board's duties, powers, and manner of functioning are, however, controlled by the state laws regulating the administration of all public schools.

Our local Board consists of five members, elected by vote of the electors of the district—Our Board governs two school districts, the Alhambra City School District, comprising all of the City of Alhambra and most of Monterey Park, and the Alhambra City High School District, which embraces all of Alhambra, Monterey Park, Garvalia School District and San Gabriel School District. The two districts, elementary and high schools do not coincide.

Under the elementary system there are 4234 pupils enrolled, requiring the employment of 114 teachers. These are housed in eight schools in different sections of the district—

Park School	Garfield Avenue School
Ramona School	Granada School
Freemont School	Central School
Inez School.	Marengo Avenue School

The Alhambra City High School has an enrollment of 1895 pupils requiring the employment of 81 teachers.

It is for the purpose of administering the affairs of these districts that the Board exists. It meets in regular sessions on the first and third Thursday evenings of each month, and in special sessions at such times as business requires.

It is the duty of the Board to devote its energies and judgment to the solving of the school problems. It is likewise the duty of every citizen to lend all possible aid in advancing the interests of the schools, to attend meetings, to offer suggestions, and to advance friendly and constructive criticism. Co-operation is necessary to success.

The schools are growing rapidly, and with the growth new problems are continually confronting those interested. It should be the business of each to assist to the limit of his ability.

BOARD OF EDUCATION,
E. L. Farmer, President.

JUST·AS·THE·TWIG·IS·BENT
THE·TREE'S·INCLIN'D
GLASSES

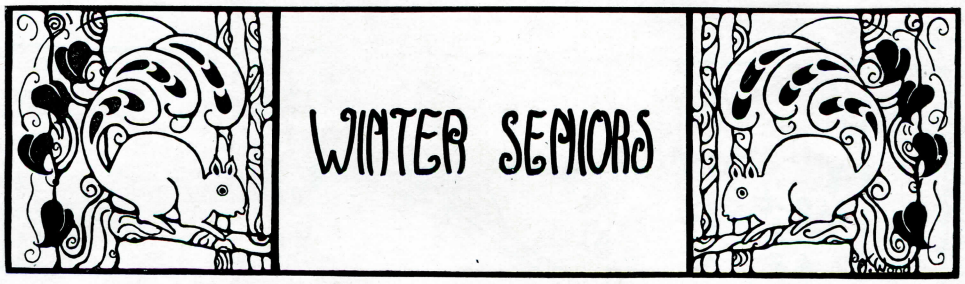

WINTER CLASS OF '25

Alhambra High was aroused from her slumbers to find that she had another peppy class—The Winter Class of 1925.

Not until a year before our graduation was our class organized and recognized as a real class of A. H. S.

Though we were small we turned out wonderfully in all line of activities.

During our career we had a large representation in track and without our fellows A. H. S. could never have been so successful in track. In basketball we had a fine showing both in teams and in the grandstand. The coach will agree that we made some valuable contributions to football.

Our class has also been well represented on the Spotlight and Alhambra Staff, and many of the official student body offices.

One of the most successful events of A. H. S. was our class play, "The Intimate Strangers."

This was a financial success, enabling us to present a wonderful Class Nite as well as our school gift and commencement program.

We feel proud of our record. Although we hate to leave dear old A .H. S. We are glad we are able to depart and leave a successful and boastful record.

Much credit for our success should be given to Mrs. Clements our class adviser, who was always ready to help.

Ted Conner, President.

DORA GIBEAUT
"Another one of those already spoken for young ladies."

GLEN MARTIN
"If it is all the same to you, I'll take my time."

DOROTHY BLACKBURN
"Best denoted by the adjectives friendly and pleasing."

WARREN DOTY
"Slow but sure."

MADELINE MORRELL
"One of those who's presence is always desirable."

DON OLSON
"A concrete example of a good sport. Fun loving and hard working."

DOROTHY FARWELL
"Gifted with good nature, having a smile for all."

CLIFFORD BRONSTON
"Possessing the ability of not speaking until spoken to."

LUCILLE RUSSELL
"A rose-bud set with little wilful thorns.
As sweet as spring-time air could make her."

FRED CARRUTHERS
He works when he works, and he plays when he plays—only he never works.

GLEN CROUCH
The adjectives dependable and capable describe him.

HELEN CAMPBELL
Curls, smiles, brains and pep—no more explanation is necessary.

KENNETH KINGMAN
"Solid, substantial, to be trusted and well liked by all."

FREDA MANZER
"Much wisdom often goes with the fewest words."

GEORGE WEISMANN
"Nature made him rather small,
But wise as a Solomon after all."

ROSE CZERIVONKY
"Calm, serene and earnest."

EDDIE SALCIDO
Being of a quiet and unassuming disposition.

GRACE SUMMERBELL
"She was fair and never proud,
Had tongue at will, and yet was never loud."

LAMAR WYATT
"Studies are a bore, I'd rather play basketball."

MARGARET MARTY
We can already see Margaret as the modern stenographer, doing her work well and rapidly.

EARL CRAWFORD
"He has a jolly way and always something to say."

Graduate of June '25

MARION SAUNDERS
"A combination of clever excuses, possessing a brain when necessary."

ORAH BRYANT
"I chatter, chatter as I go."

JACK BRUNNER
(Standing broad grin).

MAY ROBERTS
"To be as busy as a bee, to attain knowledge."

CLARE FUNK
Your greatest fault —it's almost a crime, is that you never arrive on time.

CECILE RICHARDS
"My tongue within, my lips I rein,
For who talks much, must talk in vain."

MERRIT HUTCHINSON
"Capable of being slightly studious when so inclined."

MARTHA NUDLEMAN
Happy - go - lucky, fair and free,
Nothing there is that bothers me."

MARY WEISEL
"A little nonsense now and then,
Is relished by the wisest men."

JOHN STIMMEL
"Having shown that he can be earnest and serious and very good at it."

Best of luck to another Anna May Stace.

ANNA MAY STACE
"Abbreviated specimen of feminity. Capable, dependable and lovable."

RALPH ROOT
"Men of few words are the best men."

HELEN BLACKBURN
"Like a careless flowing fountain were the ripples in her hair."

JOHN GERARD
Something surely must be wrong, for he is as silent as the day is long.

GRACE RODGERS
She is jolly and full of fun and a friend to everyone.

WALLACE MCMILLAN
"In arguing, too, he owned his skill,
For even vanquished he could argue still."

OPAL JARNINGAN
"A quiet almost demure manner."

ROBERT STRATTON
"Mamma, mamma pin a rose on me for I am as pretty as can be."

TED CONNER
"No really great man ever thought himself so."

ALLAN MANG
"Quiet and unassuming, he is loads of fun to those who know him."

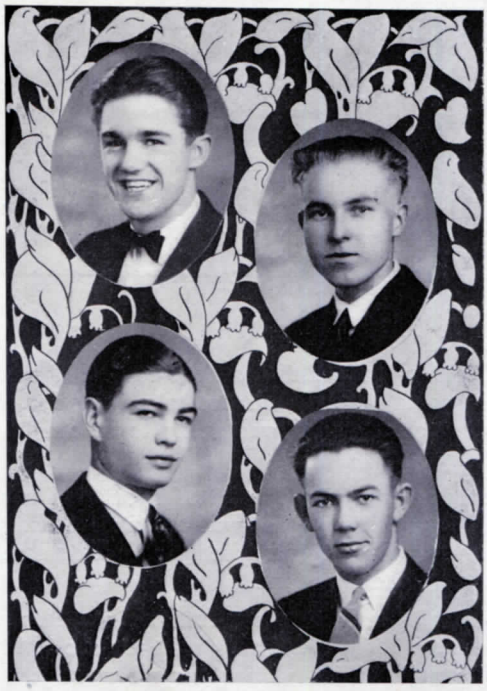

LOUIS LAWYER
"One who says little and does much. Having an inclination to draw."

BERNARD GRIBBLE
"A lawyer he inspires to be,
A good start has he."

MARJORIE TRIBIT

HARRY KINDRICK

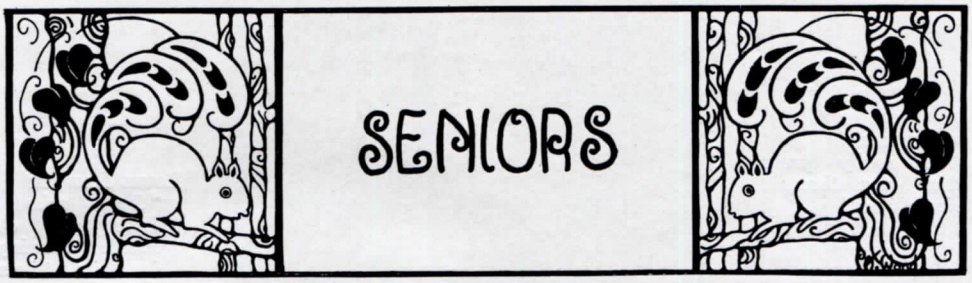

In the year 1921 there filed on the campus some 300 new students. Although childish and green in some way, it did not take long for the upper classmen to realize that the summer class of '25 was going to be one of the very best classes that ever was graduated.

We were represented in every branch of sport and school activity from the very beginning. The first thing we did was to win the championship in debating. Also the tennis team was almost composed of all Freshmen. In basketball, we were represented in all three divisions.

Passing as a dream, our first year went, and we came to school with heads high, for, behold, we were sophs. Starting off the year right, we got one hundred percent student body membership. This year we were just beginning to get our stride. We were represented in all varsity squads. This year, the sophs won the championship in the inter-class basketball. With only one exception, this same team won the championship of Southern California in the Lightweight division. The Spotlight and the Annual were given big support from our class.

School was starting again. At last we were upper-classmen. Realizing our responsibility we dug in and passed a most successful year. Giving the seniors a close race we got a hundred percent student body membership. Our strength was beginning to tell in athletics and we beat the seniors in a football game, to our great joy. This year our fellows began to shine in debating, composing about half the squad. In basketball there were four junior lettermen. This team played in the Southern California playoffs. Presenting our first dramatic ability "Adam and Eve" was played and proved a great success. In baseball there were six lettermen representing the class, and the tennis team was entirely of juniors. The seniors were again beaten by the respected juniors in a paper drive held by the Parent-Teacher Association. The junior dance held in honor of the seniors was a huge success.

At last our senior year started. Looked upon as the leaders of the school we labored through our last year to keep the standards of A. H. S. the highest in Southern California. In football it took the whole school to hold the seniors to a tie. It was a bloody battle, and when the smoke of battle rose, neither team had won. We got, as all the seniors do, the hundred percent student body the first morning of the new semester. The debating team was composed of seniors mostly, and won debates right and left. The basketball team had four seniors on the first squad, and this team went into the finals of the Southern California. The track team had a major representation, and the baseball team about seven lettermen from the class of '25. It is considered one of the strongest teams in Southern California. In one of the most hotly contested paper drives ever held, the seniors defeated the juniors. "Polly with a Past," presented by the seniors, proved to be the best play ever given by a senior class.

Leaving behind a splendid record, some of us will be going to college, and into the business world, but we can never forget the happy times we had in A. H. S.

The general success of this year is due largely to our popular class teacher Mr. Wood. We thank him for what he has done for us in making this a successful year. The class also extends their thanks to the faculty and the P. T. A. for their willing co-operation. As we pass out of high school we wish the greatest of success and the best of luck to the succeeding classes, and know that they will do their best for the prosperity of A. H. S.

FRED BOWERS, *President*

CLASS WILL

Owing to a gradual swelling of the head, heaviness of the heart, turning of the disposition and weakness of the knees, we the class of '25 do solemnly and in all dignity prepare to pass out.

In memory of the chastisement, punishment and discipline inflicted upon us by the faculty, and of the humble yearning worship felt for us by the three classes, Frosh, Sophs and Juniors, respectively, we do gravely make and publish this our last will and testament, hereby revoking and making void all former wills by us at any time heretofore made:

Item, to the school at large: All traces of our passing: hand made wood cuts on desks and chairs; numerous gum wads under said articles of furniture; valuable manuscripts to be used as subjects for intelligence tests, and the happy memory of everything we ever said, did, or thought while imprisoned within the four boundaries of A. H. S.

Item, to the class of '26: The privilege of following in our footsteps; our seats in assembly, and the following poem found in the halls of fame.

Ho! Ho! you rascally Senior kids,
You egotistic bunch of pills,
Hark what we say,
Mark every word,
For we possess the power that stills;
Down yonder stands the office door;
Within, sits Papa Routt in state;
He'll eat you up
Unless you're good,
Behold! with him does rest your fate.

Now here's the proposition:

We'll make you work both night and day;
For everything you get you'll pay;
We'll make the lessons hard and long
And keep you in if they're done wrong;
We'll never give you more than threes,
If possible we'll make them C's;
We'll do our best to spoil your fun,
But list, dear students, when we're done,
You'll find 'twas meant for your own good;
We'd treat you better if we could.

'twas signed (Oh sadly, we confess)
By the faculty of A. H. S.

Item, to the Sophs: The advice that they mind their teachers and keep their eyes ever on the example set by the Seniors of '25.

Item, to the Freshies: The responsibility of chaperoning the faculty on all wild beach and mountain parties; also, the suggestion that said Frosh outdo the Sophs in everything that comes along.

Dick Rhoades wills his all-around athletic ability to Phil Mills.

Marion Garrison wills her Freckle Cream and Henna Foam Shampoo.

Hardie Gramatky bequeaths unto Milton Morris the responsibility of taking care of all pen work and chalk talking required by the school.

Jack Guppy leaves his girlish figure, the part in his hair and his subsequent popularity to Sam Solleder.

Maryedith leaves the Annual.

Chester Warden leaves his classical profile.

Fred Bowers bequeaths his ability for basket shooting and public speaking to anyone who can develop his proficiency in each.

Herb Johnson leaves that school girl complection.

George White bequeaths the monopoly of Freshman hazing to anyone who can develop his adaptness at it.

Dorothy Watson leaves her desire to come back and take a P. G. at A. H. S.

And we all leave our slang, our faults and our eccentricities.

We do hereby constitute and appoint Mr. Wood, Senior Class adviser, as sole executor of this our last will and testament.

In witness whereof, we, the class of '25, have set our hand and seal, this day in June, one thousand, nine hundred and twenty-five.

GAMT

SENIOR CLASS SONG

(TUNE OF "CALIFORNIA HERE I COME")

We're the class above all others for we've got Alhambra's spirit true.
We have fought and done our best for A. H. S. and tried to help her too
She's the best school in the land—teachers, students, all are grand.
A. H. S. we'll not forget you when we're gone we'll still remember you—

Senior class of '25, full of pep and enterprise;
Plumb full of good spirit—scholarship too.
Our slogan's "good fellows" loyal and true" for dear old
A. H. S. we'll stand by you, help in everything you do.
We've the spirit that "goes through."
Senior class of '25.

Senior class of '25, we are known to always strive
For all that is finest for school and class
For everything better let nothing pass—
That makes us peppy, bright, and good in sports,
Tennis, baseball—any sorts—
Best class that Alhambra has—
Senior class of '25.

Senior class of '25, of the school we dearly prize.
Alhambra, best school a class ever had,
We love you so dearly it makes us sad
For we must leave you now for other schools,
But we'll sure remember you
A. H. S. we're loyal and true.
Senior class of '25.

Sincerely
Dave Hunt

Best Wishes
Aimee Woods.

David Hunt
Gym Club, '25
Spot-Light Vodvil, '25
A. H. S. Circus, '25

Alice Battelle
Spot-Light Staff, '25
Basketball, '24

Spencer Dixon
Light and Shadow, '22-'23-'24-'25
Stage Crew, '25

Eleanor Davis
Glee Club, '25
Choir, '25

George Hunter
"What man dares—I dare

Aimee Woods
Scholarship Society, '22-'23-'25
Light and Shadow Club, '25

Richard Cordrey
Alchemist, '25
Glee Club, '25

Lorna Carroll
Algia Club, '23-'24-'25
Light and Shadow, '23-'24-'25
Tennis Team (Capt.), '25

Robert Wood
Junior Play, '24
Shakespeare Festival, '24
"Sweet meat game," '25
"Polly with a Past," '25

Dorothy Harper
Orchestra, '22-'23-'24-'25
Scholarship, '23

ROBERT RUGGLES
Scholarship Society, '22-'23-'24-'25
Glee Club, '22-'23-'25
Alchemist, '25

HELEN HART
Scholarship Society, '24
Typing Contest, '24-'24

FELIX J. ROCHE
110 lb. Basketball, '22
130 lb. Football, '23
130 lb. Basketball, '23-'24
130 lb. Track, '24
Varsity Football, '25
Varsety Basketball, '25
Varsity Track, '25
Scholarship Society, '23

Graduate of Winter '25

PHILIP THOMPSON
Spot-Light, '23-'24-'25
Alhambran Staff, '24
Light and Shadow, '24-'25
Alchemist, '25
French Club, '23-'24

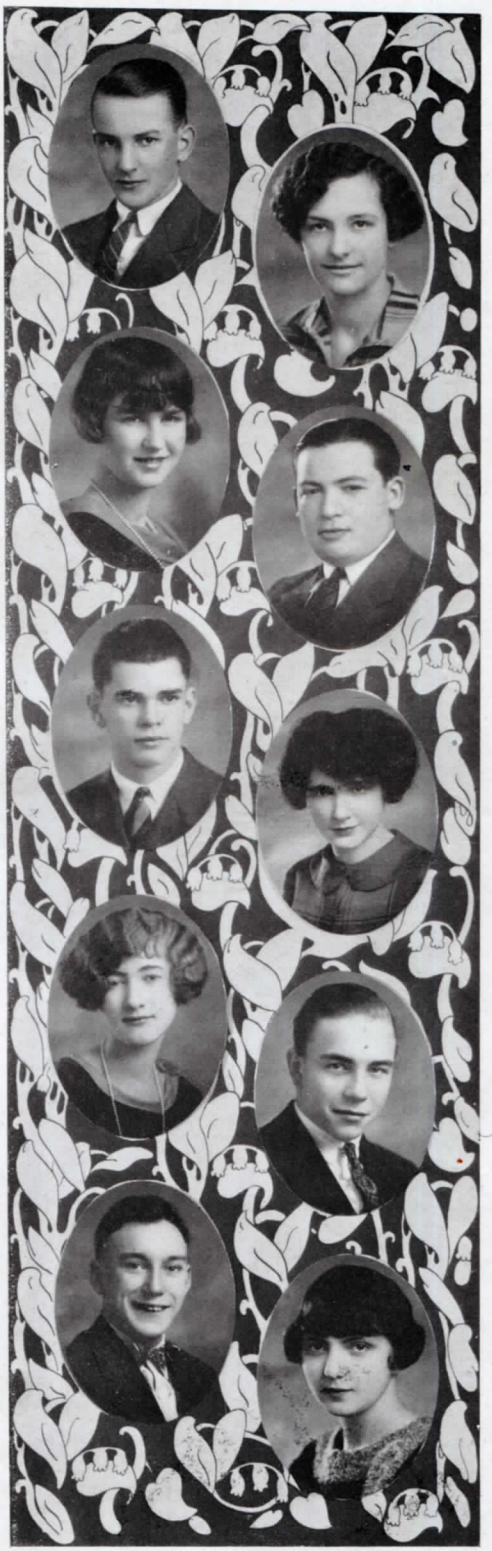

JEWELL CARPENTER
Light and Shadow, '22-'25
Algia Club, '25

HYMAN ABRAHAMSON
Alchemist, '25
Orchestra, '24

KATHERINE DRISCOLL
Spot-Light Staff, '25
Light and Shadow, '24-'25
Glee Club, '23-'24

CHAUNCEY CHAMBERLAIN
"Greater men than I have lived, but I doubt it."

NAOMA FRAKES
"Always doing her best."

PAULINE SCOTT
Light and Shadow, '23-'24
Girls' League, '23-'24

EDWARD BOLLER
Alchemist, '25

LUCILE CHAPMAN
Scholarship Society, '23-'24-'25
Light and Shadow, '24
Spot Light Staff, '25

WAYNE KEMMTZ
Light and Shadow, '24-'25
Alchemist, '25

FLORECE MILLER
"We see her lots, but alway in good company"

HARRY WELLINGTON
Annual Staff, '25
Basketball, '25
Little "A" Club, '25
Football, '25
Alchemist, '25

LAURA EVANS
Light and Shadow Club, '25
Basketball, '22-'23-'24
Baseball, '22-'23-'24

LOUIS J. MILLER
Scholarship Society, '24

DOROTHY CLARK
Scholarship Society, '22-'23-'24-'25

RICHARD PANGBORN
Scholarship Society, '22
"Hi Y" Club, '24
Radio Club, '24

RICHARD RHOADES
110 lb. Basketball, '22
130 lb. Basketball, '23
130 lb. Football, '23
130 lb. Track, '22-'23-'24
Varsity Football, '24-'25
Varsity Basketball, '24-'25
Com. of Athletics, '25
Treas. Senior Class, '25
Scholarship Society, '23-'24

LOIS KLEETER
"The world means nothing to the capable."

MARION A. GARRISON
Debate Team, '24-,25
Comm. of Forensics, '25
Recorder of New Constitution

THORA ALLEN
Orchestra, '24
Scholarship Society, '23-'24-'25
Track, '23
Volley-ball, '24
Tennis, '25
Hockey, '25

VIRGIL HARMAN
Spot-Light Staff, '25
130 lb. Football, '23-'24
Little "A" Club, '23-'24
Gym Club, '25
Freshman Debate
Graduate 3½ years

HELEN JENNINGS
French Club, '24-'25
Alchemist, '25
Piano Club, '25
Light and Shadow, '23-'25

LELAND MILLS
Scholarship Society, '22-'23-'24-'25
Pres. Hi Y Club, '25
Pres. Big "A," '24
Tennis, '23-'24-'25
Sec. Senior Class, '25

MARGARET MORGAN
French Club, '24-'25
Alchemist Club, '25

STUART ROWLEY
Track (Capt.), '24-'25
Tennis, '24
Big "A" Club (Sec-Treas), '24
Latin Club (Pres.), '24-'25

THELMA BURDETT
Spot-Light Staff, '25
Glee Club, '25

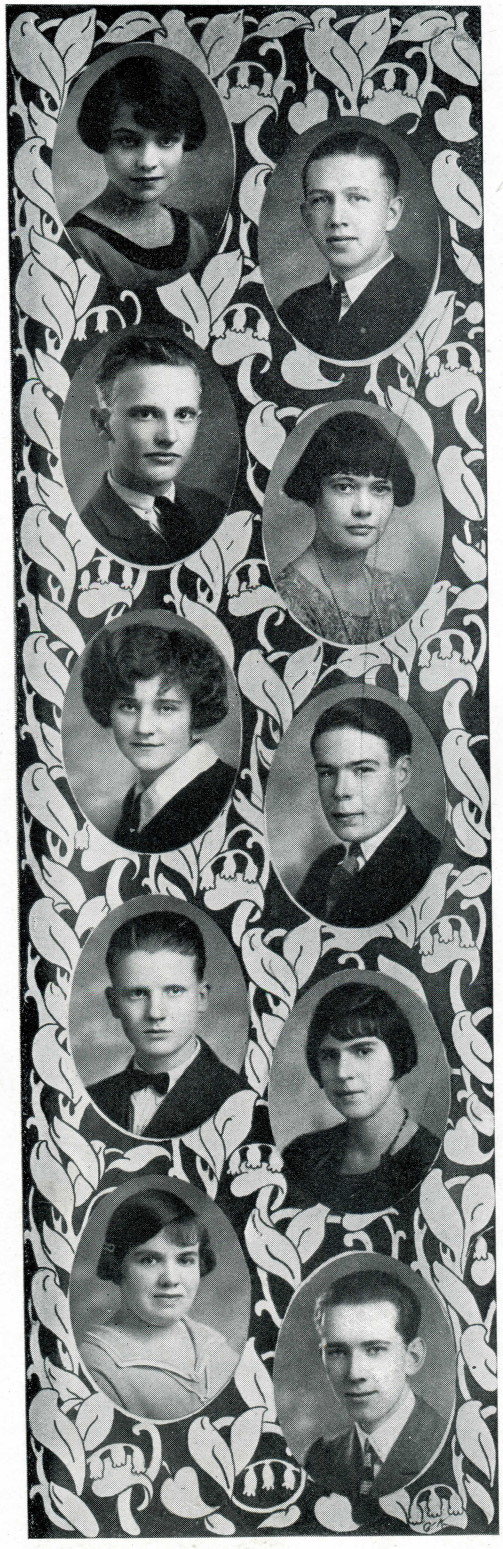

VIRGINIA MUNSON
Light and Shadow, '22-'23-'24
Scholarship Society, '22-'23-'24
Piano Club, '25
Girls' League (Senior Rep.) '25

ROBERT HOLMQUIST
Glee Club, '25
Alchemist, '25
Alhambran Staff, '25
Piano Club, '25

LILLIAN OBORNE
Hockey Team, '25
Basketball, '24
Algia Club, '25

RAY SPIVEY
Stage Crew, '25
Light and Shadow, '25

FRANCES JAMESON
Scholarship Society, '24-'25
Latin Club, '24
French Club, '23
Alchemist, '25
Light and Shadow, '24

Sincerely
Marvin McConnell

MARVIN MCCONNELL
Alchemist, '25

BETH ROBERTS
Basketball, '21-'22
Light and Shadow, '23-'24

GEORGE MORAN
"Troubles never trouble me."

IONE MAAS
Scholarship Society, '22-'23-'24-'25
Algia Club, '24-'25
Light and Shadow, '24-'25

JAMES DOUGLASS
Scholarship Society, '24-'25

LOIS MILLER
"As merry as the day is long."

ROBERT BEHLOW
Tennis (Capt.), '22-'23-'24-'25
Big "A" Club, '22-'25
Alchemist, '25
Scholarship Society, '22
Spot-Light Staff, '25

ANNA RENCK
Scholarship Society, '24-'25
Alchemist Club, '25
Light and Shadow, '25

MARSHAL RICHARDSON
"He fears the wiles of a woman's smiles."

MARGUERITE FINK
Scholarship Society, '24
Algia Club, '25

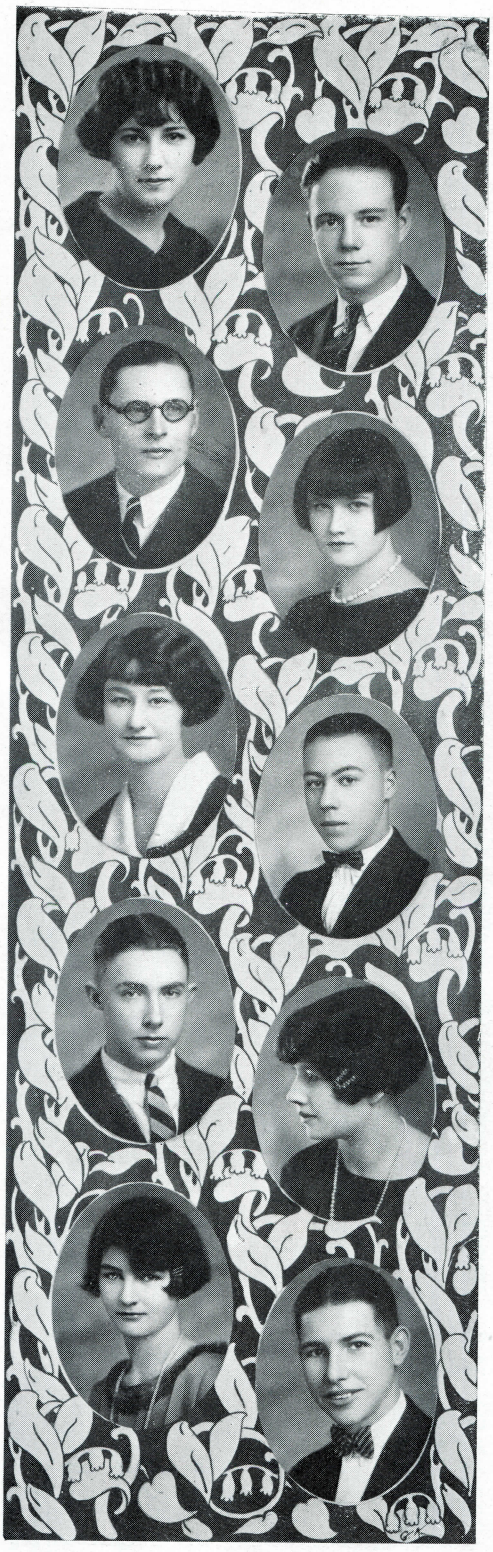

DON DOBBINS
Light and Shadow, '25
Alchemist, '25

MARGARET WATKINS
"I know I don't talk much, I suppose I'm shy"

JAMES WAGNER
"Silence is golden, but it has no charm for me."

DOROTHY GIBBS
Orchestra, '24-'25
Dramatics, '24-'25

ROBERT BRIDGES
"Willing worker with a mighty hand."

HOWARD MEYERS
"Hi Y" Club, '25
Debate Squad, '24-'25
Orchestra, '23-'24

MERIAN DAVIS
Girls' Glee Club, '25
"Polly with a Past," '25

GEORGE WHITE
"When will there ever be such another."

MARJORIE COUSINO
Scholarship Society, '22
W Junior Class (Vice-Pres.), '24

WILLIAM PINER
"Better a bad excuse than none at all."

RUBY THOMPSON
Girls' League (Rep.). '24
Light and Shadow, '25

KENNETH KOCH
Stage Crew, '25
Gym Club, '25

ELLA ROLLINS
Alchemist, '25
Drama Club, '23-'24-'25
French Club, '24-'25
"Polly with a Past," '25
Glee Club, '23

THOMAS ROODHOUSE
Scholarship, '22-'23
130 lb. Football, '24
Little "A" Club, '24-'25
"Pres." Freshmen, '22
"Pres." W Sophomore, '22
Gym Club, '25
Graduated 3½ years

THERESA MARTY
Alpia Club, '24-'25
Scholarship Society, '23

MILDRED GROCOTT
"Liked by all that know her."

JOHN EGELHOFF
Debate Team, '25
Alchemist Club, '25
Scholarship Society, '25

EVELYN BALMER
Algia Club
Alchemist Club
Light and Shadow

WILLIE ROBERTSON
130 lb. Football, '23-'24
130 lb. Basketball, '23-'24
Gym Club, '25

FLORENCE KINSELL
Light and Shadow, '23-'24-'25

FRANCES FURHMAN
"Succeeds in anything undertaken."

VERA ELSON
Glee Club, '23-'24
French Club, '23-'24

HORACE BROWN
Scholarship Society, '24-'25
Glee Club, '25

GLADYS PEARSON
There is a great reward for faithful silence."

MARK HEPBURN
"Knowledge comes of learning well retained."

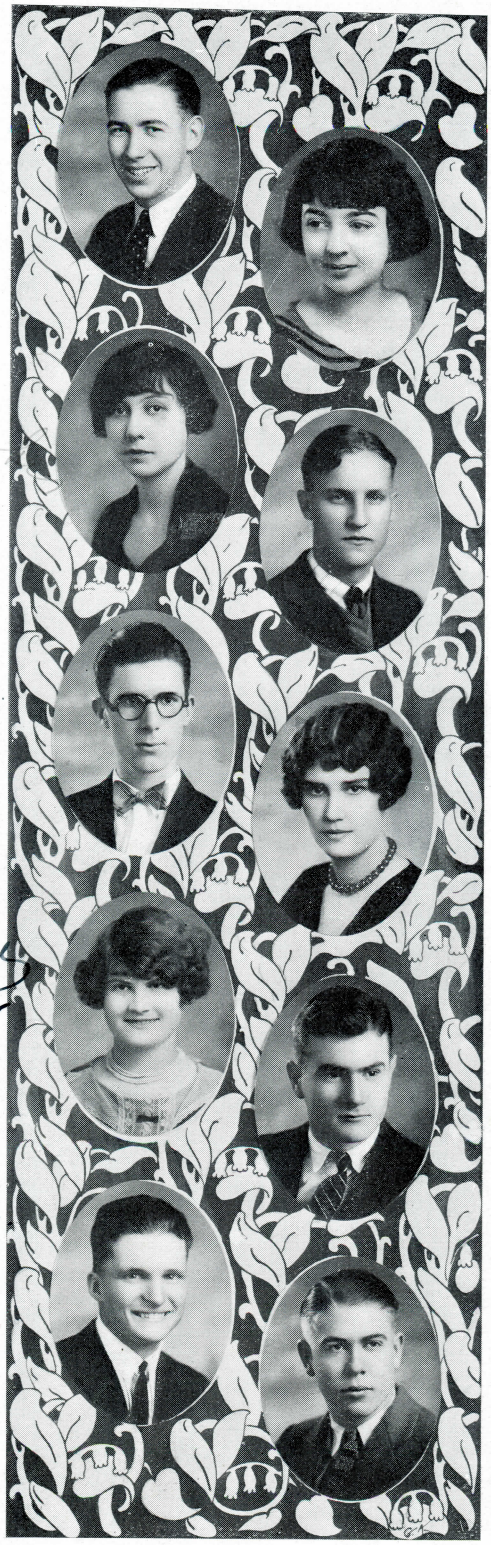

William Ward
Band and Orchestra, '23-'24-'25
Alchemist, '25
Spot-Light Staff, '25
Annual Staff, '25
Commissioner General, '25

Helen Baldwin
Girls' League (Pres.), '25
Light and Shadow, '23-'24-'25
Basketball, '24

Fred Kendall
Debate Team, '23
Light and Shadow, '24
Scholarship Society, '24-'25
Spot-Light Staff, '24-'25
Alchemist, '25

Eleanor Maronde
Girls' League (Sec.)
Scholarship Society, '23-'24-'25
Light and Shadow Club
French Club, '24-'25
'24-'25

Eugene Dutcher
Alhambran Staff, '25
Lightweight Basketball, '22

Gretchen Allen
Scholarship Society, '22-'23-'24
Spot-Light Stac, '24-'25
Alhambran Staff, '24

Fred Bowers
110 lb. Basketball, '22
130 lb. Basketball (Capt.), '22
130 lb. Football, '23
Varsity Basketball (Capt.), '24-'25
Pres. Senior Class, '25
Track, '24

Maryedith David
Scholarhip Society, '22-'23-'24
Literary Commissioner, '25
Vice-President Senior, '25
Algia Club, '24-'25
Sec. Sophomore Class, '23
Graduate 3½ years
Editor of Alhambran, '25

Rod Houser
Tennis Team (Capt.), '22-'23-'24-'25
Baseball, '23-'24-'25
"Polly with a Past", '25
Scholarship Society, '23-'24
Pres. Sophomore, '23

Herbert Johnson
Com. of Co-operative Govt. '25
Spot-Light Staff, '23-'25
Alhambran Staff, '24
Sec. of Sophomore Class, '23
Pres. of Junior Class, '24
Baseball, '24
Big "A" Club, '25
Alchemist, '25

CARLA JENKINS
Orchestra, '25
Light and Shadow officer, '25

FRED HUGHES
130 lb. Football, '24
Hi "Y" Club, '25
Little "A" Club (Vice-Pres.), '25

MARGARET FLUCKEY
"In action faithful, in honor clear."

EVERETT B. COWAN
Scholarship Society, '24
Spot-Light Staff, '24-'25
Annual Staff, '25
Oratorical Contest, '25
Tennis Team, '24

LEONA KRUEGER
Algia Club, '25
Light and Shadow Club, '24
Basketball, '23-'24
Volley-ball, '23-'24
Baseball, '23-'24

ORLANDO MCCONNELL
"Polly with a Past," '25
Gym Club, '25
"Hi Y" Club, '24-'25
Light and Shadow, '25

MABEL LEAHY
(Sec.) Modern Language Dept., '25
Basketball, '22
Volley-ball, '22

FRANCIS LAIRD
Latin Club, '24
Alchemist Club, '25
Scholarship Society, '25

KATHRYN UNLAND
Spotlight Staff, '25
Light and Shadow, '24

TRINIDAD GOMEZ
Baseball (mgr.), '25

ROSSIE SQUIRE
Scholarship Society, '23-'24
Glee Club, '24
Orchestra, '23-'24-'25

BEVAN JOHNSON
Pres. Light and Shadow, '24-'25
Editor of Spot-Light, '25
Latin Club, '23-'24

FLORENCE MARHOEFER
"Happy art thou for thou art a Senior."

LOUIS F. ACUNA
Architect, '25

MARGARET SUTCH
"Always happy is my motto."

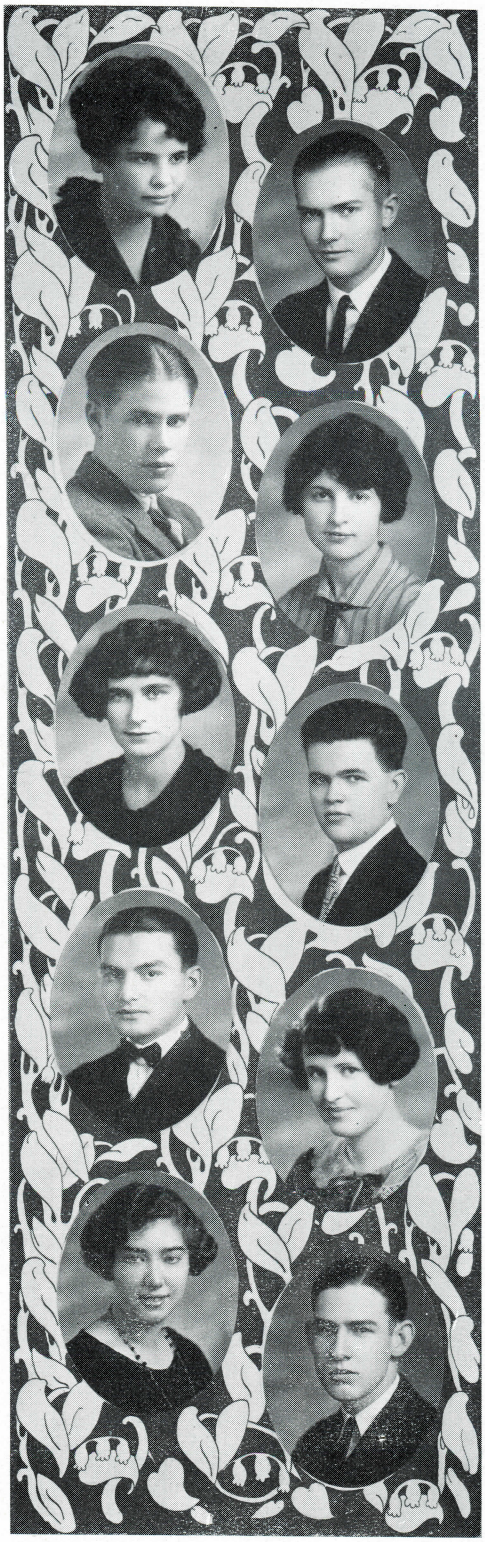

MERRILL TUCKER
Football, '25
Big "A" (Vice-Pres.), '25
Spot-Light Staff, '25
Alhambran Staff, '25

ALICE FULTON
Glee Club, '23-'24
Light and Shadow Club, '24-'25
Basketball, '22

MORRIS SPIER
Scholarship Society, '23
Latin Club, '23

MARGARET CAMERON
"Think not I am what I appear."

ROBERT HULL
Scholarship Society, '24
"Hi Y" Club, '24-'25

ESTHER GILLILAND
Glee Club, '24-'25
Choir, '25

GORDON MERSMAN
"Hi Y" Club, '24-'25
Glee Club, '24

IRENE FARRELL
French Club, '24
Scholarship Society, '24

LOU'S WILSON
Football (Var.), '24-'25

WILMA GOE
Junior Class (Vice-Pres.), '24
Annual Staff, '25
Light and Shadow, '22-'23 '24-'25
Girls' League (Senior Com.), '25

WILLIARD NORCROSS
Football (manager)
Spanish Club

CLAIR ADERER
Scholarship Society, '23
Light and Shadow, '23-'25
Algia Club, '25
Alchemist, '25
Basketball, '24

JOHN COWAN
"Let the rest of the world go by."

SALLY LOU WERNEX
Light and Shadow, '25

ARNOLD MCCORKLE
"Young as I am, yet would I do my best."

ELTA LIVONI
Hockey, '25
Alchemist, '25
Scholarship, '22-'23-'24-'25

GEORGE PRATT
Senior Orchestra, '25

IDA YOUNG
Glee Club, '25
Spot-Light Staff, '25
Basketball, '24

THOMAS MAGEE
"Polly with a Past," '25
Spot-Light Staff, '25
Light and Shadow, '25

AVIS GIBBS
Scholarship Society, '22-'23-'24-'25
Glee Club, '23-'24-'25
Choir, '25
Light and Shadow, '24

GERALD TAYLOR
130 lb. Basketball, '25
130 lb. Track, '25
Little "A" Club, '25

ORVAL THORP
"Always does her share with a smile."

HARRIS COUGHRAN
"Give me the moonlight—
Give me the Girl."

LOUISE OSBORNE
Scholarship Society, '24-'25
French Club, '24-'25

WAYNE CAROTHERS
"A mind full of knowledge is a mind that never fails."

HARDIE GRAMATKY
Alhambran Staff (Cartoonist), '22-'23-'24-'25
School Cartoons, '22-'23-'24,-'25

FRANCES ANDRES
Algia Club, '25
French Club, '24-'25
Scholarship Society, '22-'24
Alchemist Club, '25
Graduate 3½ years

KEITH WARD
Tennis Team, '24-,25
Basketball, '25
Big "A" Club, '25

RUTH HAYES
Scholarship Society, '24
Girls' Glee Club, '25
Typing Contest, '23-'25
Scholarship Society, '24
Latin Club, '24
Alchemist, '25

IRVING EISENBERG
"Why should the devil have all the good times."

RUTH ESTY
Scholarship Society, '22-'23-'24-'25
Algia Club, '24-'25
Spot-Light Staff, '24-'25
Tennis, '24-'25
Basketball, '24-'25

PAUL GIBBS
Scholarship Society, '23-'24

Good Luck
Edna

EDNA LOGAN
"A willing heart and a ready mind."

RUDOLPH SMYSER
130 lb. Track, '24
Gym Club, '25
Alchemist, '24

GEORGENE BOWERS
"Always have a good time it is the best way thru life."

BARBARA AUXIER
Scholarship, '23-'24-'25
Algia Club, '25
Spot-Light Staff, '25
Glee Club, '25
Basketball, '24
Alhambran Staff, '25

JOE VAN FRANK
Gym Club, '25
Glee Club, '25

IMO MIDDLETON
"Who listens once will listen twice."

VINCENT FORD
Scholarship Society, '24
French Club, '24
Alchemist, '25

CELINE LOUSTANON
Algia Club, '25
French Club, '24-'25
Alchemist Club, '25
Graduate 3½ years

PETE NOUGUIER
130 lb. Track, '24
Varsity Track, '25
Baseball, '25
Big "A" Club, '25

ROSSLYN JOHNS
"Ambition—A High School Teacher."

EDWIN DOW
"He makes good of bad.

ETTA BENDER
"Sunshine within and without."

JOHN CLAYTON
Annual Staff, '25

LILLIAN WETTERHAN
"Thoughts work in silence and so does virtue."

EDWIN JANS
Band, '25
Orchestra, '25

TOSHIYE KANOMINE
Scholarship Society, '22-'23-'24-'25
Alchemist, '25
Light and Shadow, '24

WALTER ULRICH
"Not bad in looks and still he likes his books."

OLIVE MILLER
Baseball, '22
Volley-ball, '22
Scholarship Society, '23-'25

ROLDO HILL
Alchemist, '25

JULIA BOYD
"It's a friendly heart that has plenty of friends."

JOHN MANUEL
130 lb. Football, '23-'24
130 lb. Basketball, '23-'24-'24
130 lb. Track, '24-'25
Varsity Football, '25
Scholarship Society, '24
Big "A" Club, '25

BETTY BUSHONG
Scholarship Society, '25
Basketball, '25

RALPH PERKINS
"Made up of wisdom and of fun."

DANIEL VERDUGO
"He's always on the square but we like to have him 'round."

RUTH STATHEM
"Speech is great, silence is greater."

JAMES EDWARDS
"Alexander the great has nothing on me."

EDNA MURPHY
Scholarship Society, '25
Typing Contest, '24

LOYAL HAWTHORNE
110 lb. Basketball, '22
130 lb. Basketball, '24-'25
130 lb. Football, '25

MARY McCONNELL
Light and Shadow, '24-'25
Girls' League (Rep.) at Hollywood Hi, '23

JOHN REED
Scholarship Society, '24-'25
Alchemist, 25

BETH CURTIS
Scholarship Society, '23-'24
French Club, '25
Light and Shdow, '24-'25
Spot-Light Staff, '25
Shakespeare Festival, '24

STANDISH THOMPSON
Scholarship Society, '25
(Pres.) Latin Club, '25

DOROTHY BARR
Scholarship Society, '22-'23-'24-'25
Alchemist Club, '24-'25

DONALD MCQUARIE
Senior Orchestra, '25
Baseball, '25

ADELE STRUTZENBERG
Girls' League (Treas.), '25
Sec. Miss Blount, '25

TURLEY TALBERT
Scholarship Society, '24-'25
Alchemist, '25

MAY BISHOP
"I'm nothing, if not correct."

CHESTER WARDEN
"As constant as the northern star."

DOROTHY WATSON
Light and Shadow, '23-'24-'25
Junior Play, '24
Girls' League (Social Chairman), '25
Class night (Com.), '25

JOHN WILSON
Scholarship Society, '25
Spot-Light Staff, '25

DOROTHEA WAKEMAN
Shakespeare Festival, '25
Class night (com.), '25
Light and Shadow, '25

LEROY CEDERQUIST
Says he, "I'm a handsome man, but a gay deceiver."

BARBARA STRATTON
"Her heart, be sure is not made of ice."

HELEN DE SCHAINE
Light and Shadow, '23-'24-'25

JACK GUPPY
130 lb. Football, '23
Yell-Leader, '24-'25
Pres. Little "A" Club, '25
Debate Team, '25
Basketball (Mgr.), '25
Alchemist, '25
Spot-Light Staff, '25

GLADYS TOBIN
"Polly with a Past." '25
Algia Club, '24-'25
Light and Shadow, '24-'25
Scholarship Society, '25
Class night (com.), '25

MARY JOHNSON
French Club, '23-'24
Glee Club, '23-'24-'25

WILLIAM SPENCER

RONALD ANDREW

PAUL NEERMAN
"A perfect lover (makes Romeo look like a bashful boy)."

ELSIE BAYER
Typing contest, '24
Drama Club, '25

HOWARD BELL
Football (Capt.), '24
Scholarship Society, '24
Baseball (Mgr.), '23-'24
Big "A" Club, '24-'25
Track, '24

BERNICE STRUTZENBERG
Scholarship Society, '25
Volley-ball, '23
Basketball, '23

Love and Best wishes to a dear girl. Bernice Strutzenberg

WINTER CLASS OF '26

The Winter Class of '26 is the largest mid-year group to be graduated from A. H. S., numbering about 75 students.

As a class, we have not as yet accomplished a great deal, but we have been well represented in all lines of school activity.

Many of the fellows have been prominent in baseball, basketball, football and track. Wallace Glidden high point man in track and next years track team captain, Edward Tandy as the leaders of the newly organized gym club, are B12 students.

Helen Kendall, a veteran interscholastic debater, is a member of this class, while the honor roll holds the names of many 'W 26 students.

Several of the girls of the class have taken leading parts in Girls Athletics this year. Ruth Pageler, Vice-president of the Girls' League and A12 representative elect is winter graduate.

The success of the Annual and Spotlight, two worthy school features has been due in part to the work of some of the members of the class. The Junior Play, "The Successful Calamity" of last semester, was played with great success.

We can do little as a whole until next year, when as graduating Seniors, we take our place in the front ranks of school activities.

The class appreciates the honor of having Mrs. Clements as class adviser, her association with it's members being one of the pleasant factors of the class life.

JEAN WARD, *President*
EDWARD TANDY, *Secretary and Treasurer*

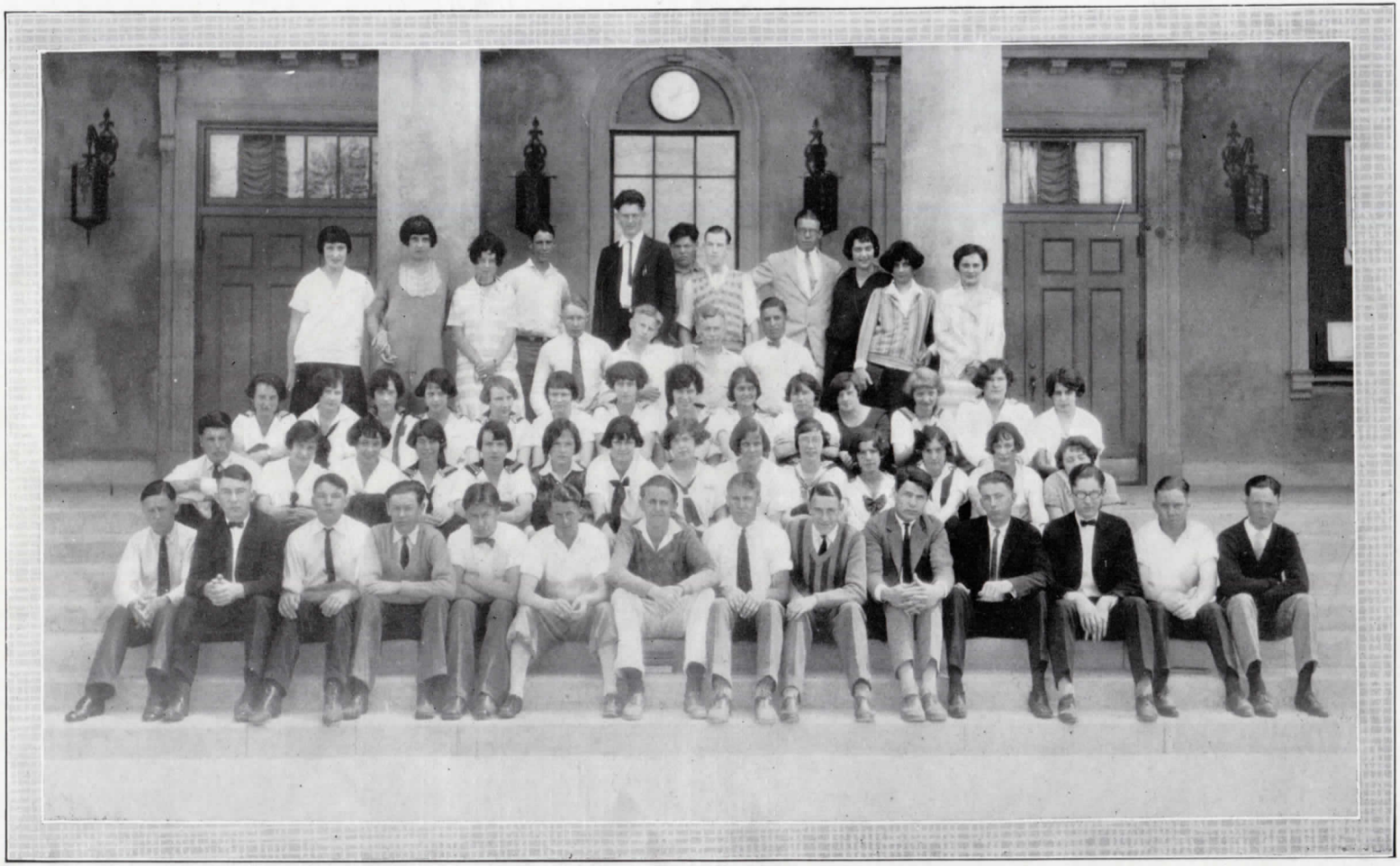

WINTER CLASS OF '26

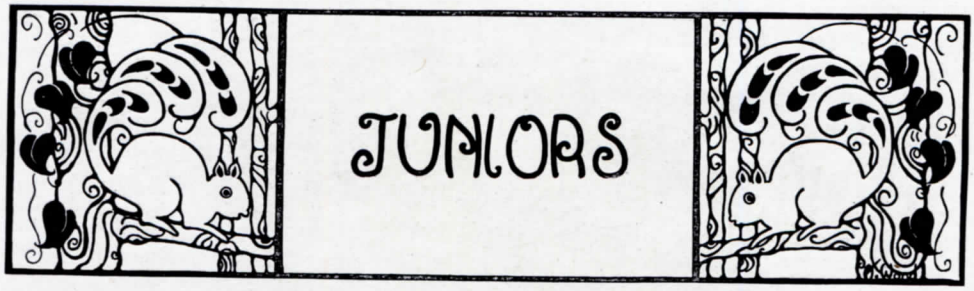

THE JUNIOR CLASS

The class of '26 started off the year with flying colors. The class has endeavored to uphold the high traditions of the previous Junior classes of A. H. S., and has been very successful at its endeavor. In all of the activities throughout the year we have achieved our purpose and we feel that we have been a credit to the school.

The first big event of the year, the paper-driver, was won by the Seniors and Sophs by only a very small margin. Next we tied the seniors in the annual football game. Again, much to the Seniors sorrow, the Juniors triumphed over the other three classes in the inter-class track meet. We overwhelmed the Seniors in the round of inter-class debates. The Junior play, "The Successful Calamity" was a great success, winning the approval of all. The Junior-Senior Dance, the biggest social event of the year, proved that the class of '26 is capable of putting over anything it attempts. The decorations for the dance were carried out in the Japanese motiff and were most effective.

Much of the credit of the Junior class is due to the co-operation and help of our class advisers, Miss Ervine and Mr. McAlpine.

ROBERT SHARPE, *President*

JUNIOR A

JUNIOR B

We have been sophomores for one whole year and have gloried in the thought. We have not attained the place which we have so much desired in the past. Although our path has been rough and stony throughout freshman and sophomore years, we can now look back and see how much we have accomplished.

On September 17, 1924, we entered with an enrollment of 260, determined to make the most of our sophomore year. There has been quite a decrease of the number in the class, from five hundred to two hundred and sixty. The reason for the decrease since last year was that each class was divided into A and B sections.

We started the year out right by getting a 100% Student Body in our class before the A10 and only two periods behind the B11's. In the second semester we were even more successful by getting ahead of both junior classes in the drive for 100% Student Body tickets.

Although our social affairs were few and far between, the ones we did have were well worth while. Among the number was a skating party which everybody who attended had a good time. A picnic is to be held at Brookside Park in the near future.

On November 1 there was a paper drive put on under the auspices of the Parent Teacher's Association. The sophomores and seniors united in competition against the freshman and juniors. The sophomores and seniors came out victorious and divided the reward between them.

In athletics we set a shining example for those who will soon follow in our footsteps. In football we were well represented by having three regulars on the heavyweight team and four players on the lightweight team. Th first basketball team was honored by having two of our classmen on the squad. The lightweights also had three of our men, while the flea weights had four of our men. In the Inter Class Track Meet we came in second with 31 points to the junior's 51. In the Central League Track Meet four men from A. H. S. won points, two of the numbers being sophs. In baseball five of our class members were on the first squad.

In debating we also did our part by having one man on the first team.

In conclusion, may we extend our appreciation for all that has been done for us especially to Miss Kemper who has been our class adviser during this year, and who has helped us out of all our difficulties.

OTIS DUNCAN, *President*

CLASS OFFICERS

Otis Duncan	*President*
Fred Dilg	*Vice-President*
Mary Jean Bradshaw	*Secretary*
Melvin Rose	*Treasurer*

SOPHOMORE A

SOPHOMORE B

FRESHMEN

The Freshman Class of any school is always considered very green and "dumb," but sometimes you find a a Freshman class that finds the spirit of the rest of the school a week or two after entering that school, and that is just what has happened in A. H. S.

We came in the largest Freshman class the school has ever known, and immediately became citizens of the High School by getting 100% Student Body membership. That alone is a record to be proud of but we didn't stop at that but went out to see what laurels we could win in Athletics. The school wasn't disappointed in us along that line for we acquired success in everything undertaken.

We were represented in Football, having several of our members on the lightweight team as "regulars." On the basketball teams we were equally successful and not very far behind in Track. Due to the excellent coaching and wonderful ability of coach "Bo" Wilson we were able to turn out the best Freshman basketball team Alhambra Hi has ever had.

We feel that with these records behind us we will have no difficulty in filling the places of Seniors when our time comes.

Our debating record is well worth remembering as two members of the Freshman Class won the interclass championship of the school having defeated the Juniors in the final debate.

Our wonderful record could only have been obtained in one way and that was through co-operation. We knew very little about that when we entered High School, but have been ably coached by our class teacher Mr. Green. We owe much of our success to him, and the Freshman class wishes to take this time to thank Mr. Green for his help and his appreciation of our troubles, without him all this could not have been accomplished.

CALE JACKSON, *President*

FRESHMEN A

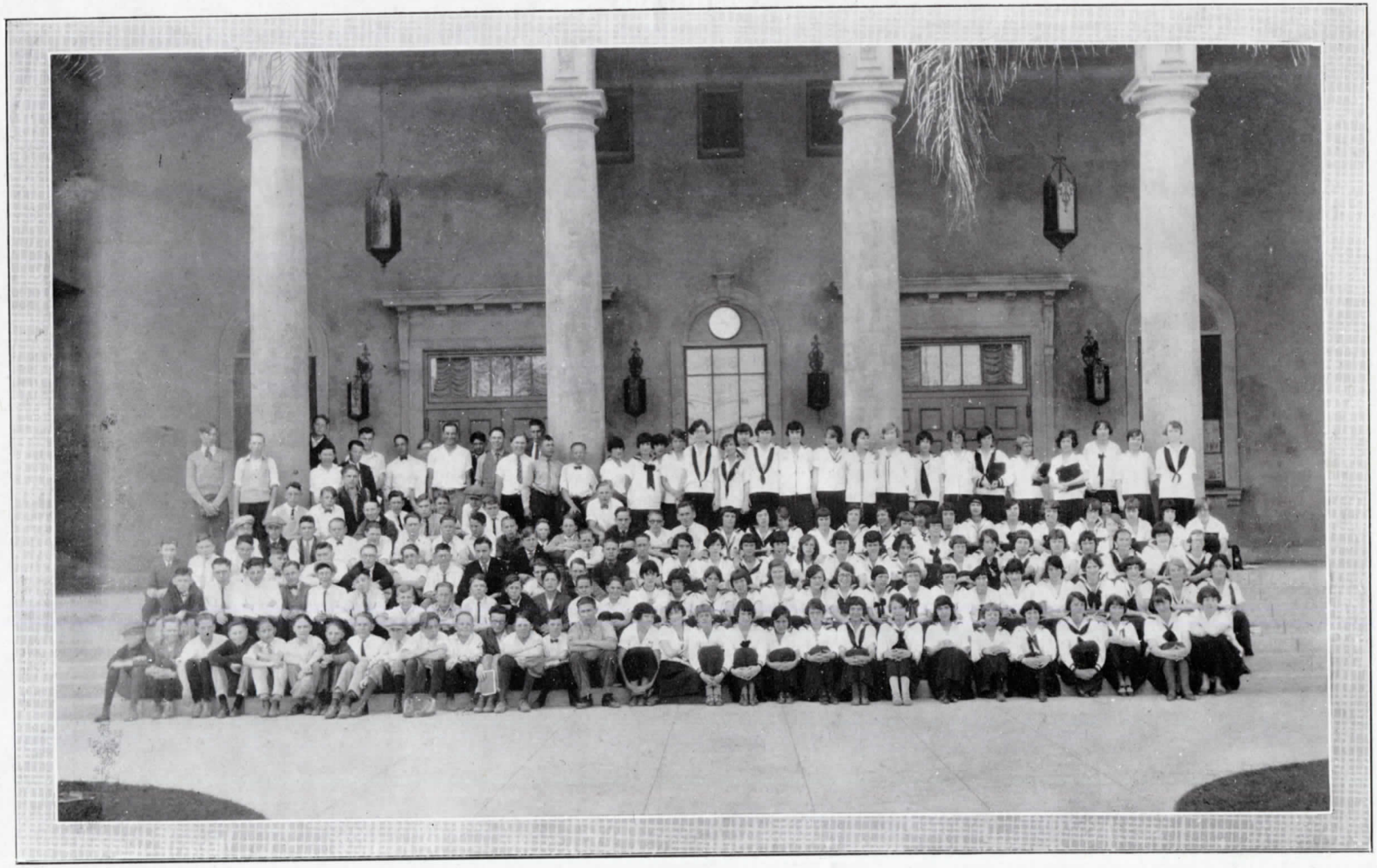

FRESHMEN B

ALUMNI OF A. H. S.

IN MEMORIAM

Elmer Hackney, '27
Elouise Adamson, '27
Nellie Spencer, '28
Marjorie McDonald, '27
Norman Armstrong, '26

I THINK THAT I SHALL NEVER SEE
A POEM LOVELY AS A TREE
LITERARY

STARDOM A LA AVOIRDUPOIS

LEMENTINE ANGELINE PEMBERTON had two distinctive features. The first was her name of which she was most inordinately proud. The second was her size, for Clementine Angeline was fat; and despite her soft brown eyes and nice smile that fact remained—its truth was indisputable—it was, indeed, quite self evident.

Clementine Angeline had come from a small Iowa town to the dazzling city of Hollywood. Not to enter the movies to be sure, for Clementine Angeline herself recognized that her figure was a trifle plump, but because she longed with all her soul to serve these great ones. Clementine had always adored the moving pictures in her old home town and, realizing that she could never be personally connected with that romantic industry, she decided that her greatest joy in life could come only from being as near as possible to those who were giving their lives to the work. So, armed with these convictions she had come to the city of pictures and had joined that vast throng which serve this royalty of the west. To be quite truthful, Clementine "shoved pie" at a quick lunch counter just around the corner from one of the largest studios in Hollywood; but Clementine herself would never have called it such—she dignified her labors with the term "serving nourishment to the great." The fact that only those who had expectations of greatness patronized her counter troubled her not at all. Clementine was as superbly happy at the notice of a third-rate extra as she would have been had Mary Pickford herself descended in person upon the stand. Many, indeed, were the romances of fame and wealth which she wove around the unsuspecting movie folk who frequented the place.

Clementine had been dealing out quick luncheons from behind her counter for more than six months when the mischievous little god of love decided to take a hand. Thus it happened that one morning Clementine looked up to gaze straight into the eyes of her fate. To be sure, Reginald Fitzgerald did not look like anyone's fate for Reginald was one of those pink and gold types of masculinity which are so appealing to that class of women who by their size or disposition have never been able to claim their own birth-right of curls and dimples. His eyes were large and blue and fringed by unbelievably long lashes. They contained a wistful and innocent expression which was very misleading when one considered Reginald's true disposition, for Reginald, being neither wistful nor innocent, was petulant and selfish to the extreme. It did not seem possible to connect such a character with his outward appearances, but such was the case, as many a little extra girl could testify to her sorrow and many a fellow actor knew to his disgust. His skin was of that peaches and cream texture of which one hears so much and sees so little; while his golden curls were like the joy and despair of his life. At the moment of his entrance, they lay in a perfect marcel straight back from his faultless features and Reginald, most conscious of the fact, posed in such a way as to display their beauty to the utmost. The picture was completed by a trim blue suit which had been tailored to his form with great care. Clementine Angeline caught her breath at the sight and automatically sugared the glass of water she had just drawn from the tap. At the sarcastic remark of the painted little extra she was serving, as to the sudden generosity of some people, she merely blushed her apology and turned hastily back to the counter acutely aware that Reginald had seated himself quite near. When she had placed his pie before him and he thanked her with a pretty gesture and a deep look the heart of Clementine Angeline was lost forever.

Another month went by and Reginald had formed the habit of dining regularly at Clementines' counter. He accepted with charming grace the largest piece of pie or the sugariest doughnut, smiling in return his most deceptive smile. She absorbed his few compliments to her vicarious culinary arts much as a desert camel absorbs water after a week's fast. She was in love; most tragically and irrevocably in love, and the fact that he was one of the "great" and should therefore be far removed from her sphere troubled her not at all. Clementine Angeline continued to watch and worship from behind her pie counter and Reginald continued to come to her counter because she tickled his vanity and fed his ego.

One afternoon, not long after Reginald had entered simultaneously the door of the cafe and the heart of Clementine, a conference of a very heated nature was going on in the private offices of the near by studio. Sol Gibson, the greatest comedy producer of the day, and his most trusted director were discussing the casting of a new series of comedies.

"I tell you, Bob," insisted the great one, "I want a new lead. That Mary Day isn't getting over with the public like she used to. We need a new girl to put pep into this series."

"I know it," returned his assistant," but where are you going to find the type? This Mary Day is the only girl on the lot who hasn't lost her head about dieting. She is perfectly content to be fat and a fat lead is the only thing for this bunch. Anything else would kill them sure."

The little producer jumped up and paced restlessly back and forth.

"That's all true enough, but her stuff is old, I tell you. We've got to have a new fat lead. We've simply got to! Have you looked all the extras over?

"You bet," was the dry response, "not a chance. Fat girls are becoming extinct as a type. Why I haven't seen a girl for a week that weighed more than a hundred ten."

The discussion continued until at last the great Sol Gibson threw his cigar very violently upon the floor and jumped on it.

"I tell you," he shouted; "I will find a girl to do that part. You delay casting a week and I'll comb the whole darned town for the type. I'm going to have the right girl in that part or break all the commandments trying!"

And so it was arranged that the director should wait a week before casting the parts to give Sol time to make his search; and Sol, waiting not for a second bidding, grabbed his hat and departed on his quest.

Meanwhile Reginald had discovered the real feeling back of Clementines' attentions and was highly amused thereby. This was the richest thing that had ever happened to him. He, Reginald Fitzgerald was used to the adoration of women, but always they had been the prettiest and daintiest of maids. He was used to the subtle advances of those fluffy little studio dolls, but the elephantine coquetries of Clementine were a new and novel experience. It never entered his selfish mind that Clementine might suffer from his treatment. She amused him by her antics when he flattered her, therefore he continued to flatter. Poor Clementine was raised to the heights by his manner and attentions. The possibility that she was merely a means of amusement never occurred to her, and accepting each cajolery at its face value, she was supremely happy.

On Sunday afternoon they were seated in the park when Reginald, always eager to show his accomplishments, began to sing. He had a pleasing voice which seemed especially suited to the tinkling ballads of the past and Clementine listened in enraptured silence to this hero of hers. He was drifting from song to song when he was suddenly visited by an inspiration. Why not try a real love song inspired by that other Clementine upon her and see what she would do? No

sooner thought of than executed and Reginald, assuming a love lorn air, sang in a wistful and languishing voice that love song of long ago:

"Oh my darling, oh my darling,
Oh my darling Clementine,
Though she's gone and lost forever
She's my darling Clementine."

The enraptured Clementine listened to the end and then flinging her arms about his neck murmured blushingly.

"Oh, Reginald, dear, I am so glad you love me too! I was dreadfully afraid you would be too bashful to propose."

The aghast and half crushed Reginald made no response as he was using his utmost strength in an effort to disengage himself from her clinging embrace. Taking his silence for delight at her avowal, Clementine cuddled up close to him and cooed her happiness. When the half strangled Reginald had recovered enough to gain a coherent idea of what she was saying his horror was unbounded, for the blissfully happy Clementine had evidently planned her way past the wedding day and was busily furnishing the parlor. Even as he listened she finished that room and passed on to the kitchen. In vain did Reginald attempt to get in a word of explanation; his every attempt was strangled by the loving onslaughts of the enraptured girl.

Reginald had no coherent idea of time, but at last he found himself guiding the blissful Clementine back to her lodging. Frequent embraces had left him breathless, but thru the daze of his mind he heard her murmuring.

"Oh Reginald, dearest, please sing me that song again. I shall always love it, for I have a feeling that without it you would never have had the courage to tell me."

Reginald devoutly agreed with her as to part of her speech—as to the rest—his thoughts were too violent for utterance. How in the name of all that was holy had he let himself in for this; But more important yet—how was he going to extricate himself with safety? For Reginald had quite a broad streak of yellow in his make-up and somewhat the thought of disillusioning Clementine carried very little comfort to his heart. He would have to have time to think; he must get away. In amazement he heard himself explain why he must dash so soon. He even admired himself in an abstract sort of way when he noticed that he had inferred that the appointment was with men of great importance. Deuced clever of himself to be able to think like that under the strain. At last he was able to tear himself loose from her breast—taking embraces and flee, but only after a promise to return that evening to sing once more the song of Clementine.

In a daze he wandered about wondering how he was to escape the clutches of this Amazon. His mind raced in circles and he found it impossible to think. At last, when evening came, in an effort to gain composure he drifted into a near by cafe and listlessly ordered a cold drink. So far had the adventures of the day robbed him of his usual spirit that even the pretty waitress attracted no more than a passing glance of attention. Sipping the drink he mused on what had occurred and vainly cudgeled his brains for a solution. Suddenly his wandering attention was fixed by a loud voice which issued from the next booth.

"I've found her, I tell you, I've found her!" came in excited tones. "I saw her this morning. The very one. Why she looks as if the Lord had made her for the part. She's fatter,, possibly than Mary Day, and"—

"But," broke in another voice, "are you sure she'll take it?"

"Of course I'm not," returned the other, "but that's your job. I barbained to find her; now it's up to you to cast her."

"Sure," groaned the quiet one, "I always get the sweet end of the deal; but never mind, I'm used to it. What I want to know is where I'll find this fairy, and what it's going to cost me?"

"That," said the other, "is the best part of it. She had no idea that I want her and to my knowledge she has never even attempted to enter pictures. Of course you'll be able to sign her up cheap if you use your head. Now you know that little pie counter around the corner from the studio? Well she works there. In the morning you go down and sign her up. I don't care how much it costs—get her; but I imagine that about a hundred a week will do the trick. Now it's up to you, and if you fail me, I'll can you. This is our chance to give the dear public some real stuff and incidentally make a roll for ourselves."

Reginald sat paralyzed. There wasn't a chance that he was mistaken. There couldn't be two such counters persided over by girls built on the general lines of superdreadnoughts. Still it was unbelievable that she was being sought for the movies. As if to confirm his lingering doubts, the voice continued:

She has some sort of trick name out of a song; Angeline or Evangelina or something like that. Let me think—oh why can't I think of what that fool song is?"

"Darling Clementine," suggested the quiet one.

"That's it—Clementine. Well you hop over there early tomorrow and sign this darling Clementine up. Go the limit—kidnap her if necessary. I tell you—"

But Reginald arose and staggered out—he had heard enough. Even in his dazed condition he grasped the fact that some one wished to star Clementine. One hundred a week the voice had said to offer—with more in reserve. Why that was a fortune! And Reginald whose one god was money wondered what irony of fate made the ridiculous Clementine desirable while his own perfect beauty went unnoticed. Clementine would quit the pie counter now he supposed. She would have money to burn, and—and—

It was there that the idea burst like a great light upon the poor addled head of Reginald. The worry that had obsessed him vanished as he galvanized into action. He dashed home and dressed with infinite care; then he hurried to the house where Clementine lived. It was not yet the hour set by her for his arrival, but he saw her looking out of her window. He started for the entrance when a sudden thought stopped him. Of course—the very thing—she would like it too.—

So it came about that a few minutes later the cup of Clementine Angeline Pemberton was filled to overflowing. An old timer might have noticed a bit of improvision, but the happy Clementine cared not—for what she heard was a really nice tenor voice lifted in a tune of long ago:

"Oh my darling, oh my darling, oh my darling Clementine
I shall love you, dear, forever,
Oh my darling Clementine."

LUCILLE CHAPMAN, '25

OUR FORESTS

THE forests live in perfect ease;
No glory can be grander
Than that we find in Nature's trees,
A glory none can slander.

Enchantment fills this grand old world
In forms of trees and flowers;
If we but find good Nature's paths,
All happiness is ours.

In silence forests live and grow;
What beauty they unfold,
What majesty, what grace and power,
More glorious than gold.

ANNA RENCK, '25

The Hercules, that mighty oak,
The weeping willow tree,
The ash, the beech, the stately elm,
Lend beauty, all agree.

Then should we not protect our trees
From careless devastation?
Each effort shown will be a help
Towards greater conservation.

CO-OPERATION

WHEN your teams fight hard to win,
Cheer them on!
When they go through thick and thin,
Cheer them on!
Though they're losing in the fight,
Cheer them on with all your might;
You can't help with your mouth closed tight;
Cheer them on!
Side-lines surely help a lot;
Back your team!
Always be right on the spot;
Back your team!
Teams can never play their best
On the field, while all the rest
Leave them alone to stand the test;
Back your team!
Your school needs you in its work;
Do your part!
Never stand aside and shirk;
Do your part!
What we want is education,
Wisdom, love, co-operation,
In the building of our nation;
Do your part!

ANNA RENCK, '25

LET · US, · THEN, · BE · UP · AND · DOING
WITH · A · HEART · FOR · ANY · FATE
ACTIVITIES

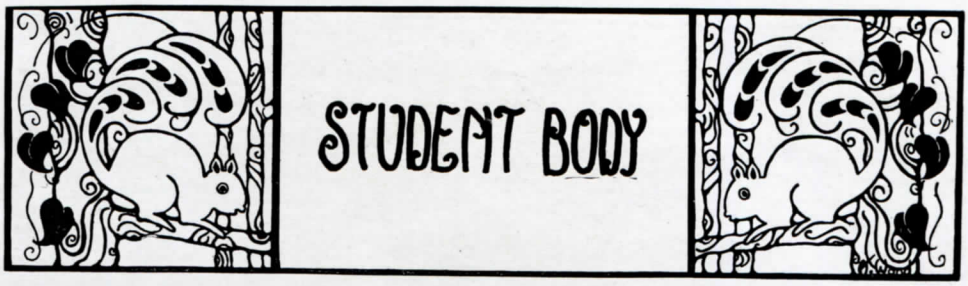

The Associated Student Body of Alhambra High School has during the past term, had one of the most successful years in its history.

We have had to work under difficulties of various kinds. The most important was the reorganization of our finance system which has proved successful. The new system is entirely different from the one used in previous years, and was established by the Commissioner of Finance. It has balanced every activity in the school on an equal basis in the finance department, thus joining more closely the different activities of the school.

We are proud of our financial success that has been achieved. We have cleared up all of the old outstanding debts, besides successfully taking care of our annual budget. This success has been due to the co-operation of the Student Body, Faculty, and the Commissioners, in all of our undertakings as picture shows, and vaudevilles.

Our athletes have made good records in every line of sports. Having won the central league pennants in the varsity and 110 lb. basketball and baseball. Our football and track records have shown a great improvement. The tennis teams have also shown a very high average, and at present are fighting for the Central League Championship which is practically assured.

In connection with athletics it might be said that Alhambra has been entered in the Coast League, this means that A. H. S. has met the qualifications of larger schools.

Debating has had a successful year and at present we are also fighting for the Central League Pennant with our old rivals, South Pasadena.

We are indebted to our Student Body Store which has been a life saver in times of need; the co-operation of the students has made the store our stepping stone to success.

Considering these improvements, I believe that the Student Body has obtained success, friendliness which has resulted through co-operation.

WILLIAM E. WARD, JR.

Commissioner General

First Semester Commissioners

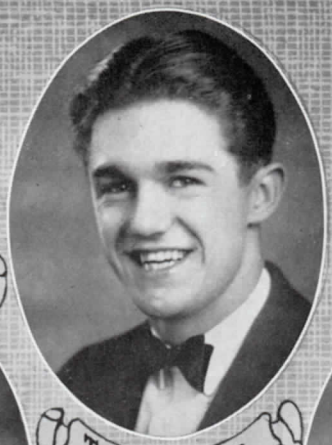

Ted Conner

Herbert Johnson

Richard Rhoades

Maryedith David

Rodman Houser

Marion Garrison

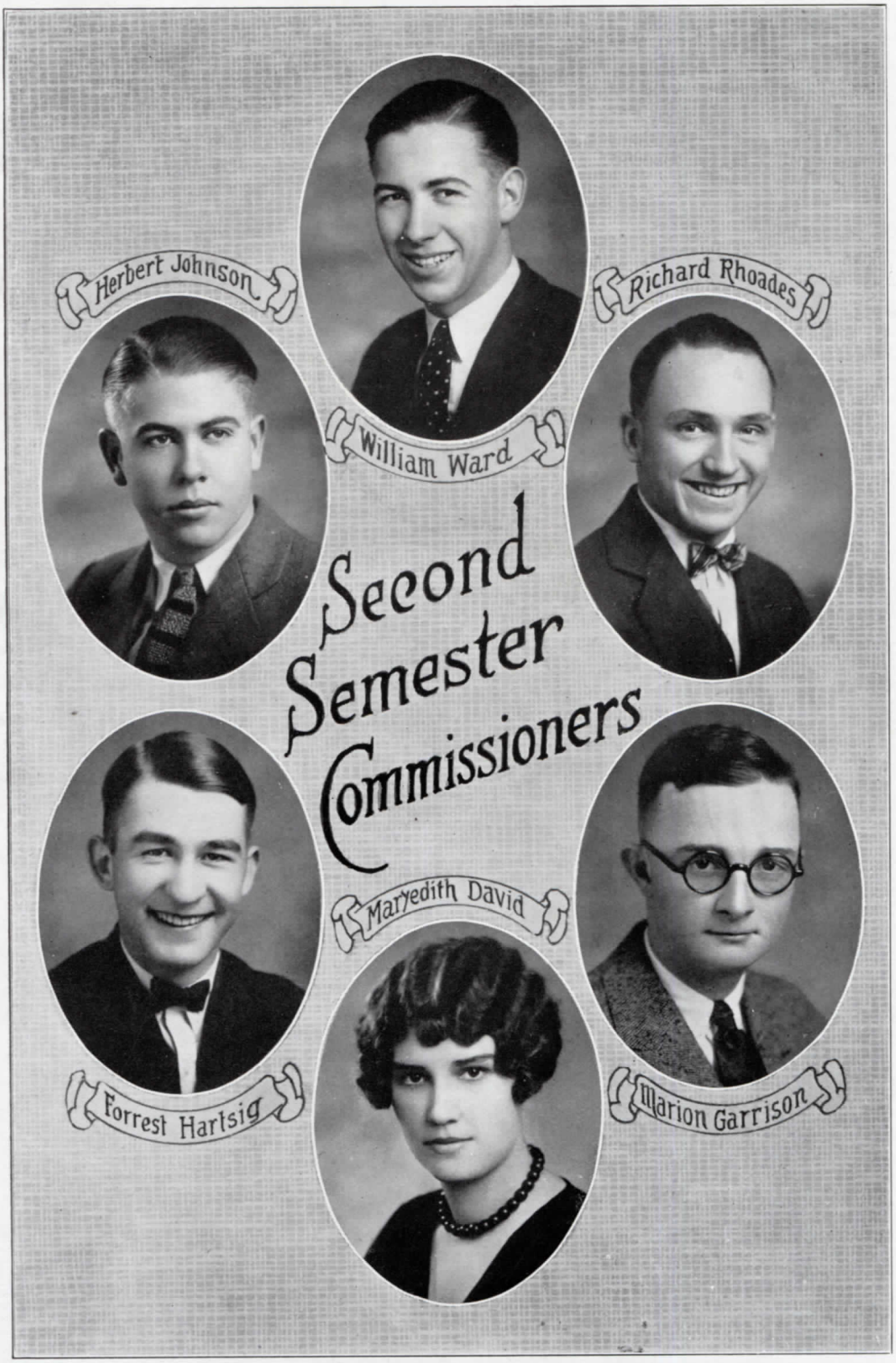
Herbert Johnson
William Ward
Richard Rhoades
Second Semester Commissioners
Forrest Hartsig
Maryedith David
Marion Garrison

ALHAMBRA HIGH SCHOOL STUDENT'S CO-OPERATIVE STORE

The Students Co-operative Store of Alhambra High School, though, only established this year, has already proved that the Student Body Machinery could not run without this important cog.

A brief history will well explain the advantages and how the store has worked up to its present standing.

The store was established October 6, 1924, by the first semester commissioners under the management of Herbert Johnson and help of Mr. Heyl. The store started out without one cent to its credit, dealing only on consignment basis, the stock consisted of school and athletic supplies, also confectionaries. In about two months, it was decided that it was possible to start paying some of the largest bills a little at a time. This plan was carried out until the present stock is entirely owned by the Student Body with a capital of some $600.

The store is a part of the student body, never-the-less it is kept under a separate account of the regular student body treasury. During the course of the store it has given the student body treasury $600; so in reality the store has established a capital of $1200, these figures only go up to the month of April.

The store is run entirely by student control, the power of the store is vested in the commission who permit the manager and adviser to manage the store on their own responsibility. The store is open from eight a. m. to four p. m. in which during this time students act as clerks. Their co-operation has played a great part in the success of the store.

CLERKS OF STORE

JACK MCCOLLOUGH ..... *First Period*
EDGAR EATON ..... *Second Period*
JACK MCCOLLOUGH ..... *Third Period*
LOYAL HAWTHORNE ..... *Fourth Period*
MILTON NEHLS ..... *Fourth Period*
LEROY CEDERQUIST ..... *Fourth Period*
LOYAL HAWTHORNE ..... *Fifth Period*
MARYEDITH DAVID ..... *Fifth Period*
VIRGIL HARMON ..... *Fifth Period*
STEUART ROWLEY ..... *Sixth Period*
CHARLES HOLLISTER ..... *Eighth Period*
HERBERT JOHNSON ..... *Manager*
MR. HYLE ..... *Faculty Adviser*

GIRLS LEAGUE

The Girls' League is the second largest organization of the High School.

Its purpose is to promote good fellowship and help in all school activities. From the time a girl enters High School until she is graduated she is a member of the League. The League holds up to girls, high standards, and helps to mold them into better women.

We feel that we have really accomplished a great deal this year. For the first time, we have had a real Girls' League Office. This we have furnished from our own funds, and we are very proud of it.

Every year the girls give a "Welcome" to the B9 and new girls, so that they will feel at home and as if they "belonged" to the League. At Christmas time the girls always do some charity work. This year, it was handled in an entirely new way. The Friday before Christmas vacation, the school as a whole had a large tree in assembly. The students brought gifts and placed them under the tree. After assembly everything was turned over to the League. Christmas week officers came to school and arranged the gifts in baskets ready to be taken to carefully chosen, worthy families of the community.

Our annual Girls' League party, the Hi-Jinx, was held Friday, March 27. It was one of the nicest ever held. On March 31 the Basketball Team was entertained at dinner

We sent two delegates, Helen Baldwin and Anna Abrahamson and our adviser, Miss Blount, to the big Girls' League Convention at Pomona. Ruth Pageler and Eleanor Maronde and a member of the faculty attended the Spring Convention at Azusa.

Altogether we feel that this has been a very successful year, and we have tried our best to make it so. We hope that next year the League will be of even greater service and that the officers will enjoy the work as we have this year.

ELEANORE MARONDE, *Secretary.*

Due to the competent work and never-tiring efforts of the debate coaches, Miss Walker and Mr. Green, Alhambra held its own in the field of debating this year, as ever. Through an unfortunate circumstance, Alhambra lost an opportunity of a top place in the Southern California League, but made up, in a measure, for this by its Central League standing which was such that we met South Pasadena in the Central League championship debate.

Although successful to no small extent this year we may look forward to even greater things next year, due to the fact that an experienced squad will be prepared to give their time and energy for this end.

SOUTHERN CALIFORNIA LEAGUE

ALHAMBRA VS. INGLEWOOD

In the first debate in the Southern California League, held on November 21, Alhambra met Inglewood in our own auditorium. Interest was running high as was shown by the attendance of such a large audience. Lawrence White, who acted as chairman, proved himself to be in keeping with the occasion.

Alhambra, represented by Marion Garrison and Frederick Dilg, had the affirmative side of the question "Resolved that Japanese immigration should be regulated by the same percentage quota as is European immigration."

The debate was interrupted by the sudden illness of Bernice Jones, the second Inglewood speaker, and no decision was renderd.

The next week, on November 26, at Bovard Auditorium the two teams met to restage the contest which had been interrupted. Lynn Smity acted as alternate for Bernice Jones. Marion and Frederick did not quite reach their former mark, while Inglewood who, so to speak, was fighting with her "back to the wall" profited by the postponement and won a three to nothing decision.

ALHAMBRA VS. JEFFERSON

The second round in the Southern California League, held on Feb. 27, 1925, found Alhambra meeting Jefferson in a simultaneous debate on the interesting question "Resolved that a three-fourth jury decision should constitute a verdict in all criminal cases."

In our auditorium Alhambra was represented by Gwendolyn MacMillan and Robert Sharp, who argued affirmatively. Although this was their initial debate, they showed the delivery and poise of veterans. However, because of their very telling case, Jefferson was awarded a unanimous decision.

John Egelhoff and Jack Guppy upheld the honors of Alhambra at Jefferson on the negative side of the same question. They took the Jefferson speakers by storm and combining a perfect case with excellent delivery and cleverness of refutation succeeded in entirely convincing the judges. Alhambra received a three to nothing decision in her favor.

ALHAMBRA VS. VENICE

In the third round of the Southern California League, held on April 24, the Alhambra debaters, Robert Sharp and Harvey Harkness, brought the speakers from Venice down to defeat, obtaining a unanimous decision. Alhambra had been scheduled to meet San Diego, but, as Alhambra's reputation as a debating school had spread, San Diego forfeited. Consequently Venice was our opponent.

The question which was debated was "Resolved: That the Federal Child Labor Amendment should be Adopted." This question had been debated by the Venice speakers five or six times. In spite of this fact, the champions of the Bay League were unable to out-talk Robert and Harvey. Their end of the debate was perfect from start to finish; a strong case, forceful delivery, and quick refutation. The speakers were coached by Mr. Green.

CENTRAL LEAGUE DEBATING

SOUTH PASADENA-ALHAMBRA-MONROVIA DEBATE

The Central League debating was so arranged this year that every school in the league met every other school. In the first debate, on January 16, Alhambra met South Pasadena and Monrovia in a triangular debate.

Fred Kendall and Verle Russler, upholding the affirmative of the question "Resloved: That capital punishment should be abolished throughout the United States" staid at home and encountered South Pasadena. Although they put up a splendid debate they did not quite convince the judges. South Pasadena received a two to one decision.

Sam Solleder and Helen Kendall journeyed over to Monrovia and after telling them a few things on the negative side of the question brought home a three to nothing decision in their favor.

INTER-CLASS DEBATES

Two years ago it was decided to have a regular series of inter-class debates. Last year it was impossible to hold these debates because we did not have an auditorium, but this year we resumed this event. The seniors challenged the juniors to a debate and the sophomores challenged the freshmen. The winners of these two debates met each other to determine the championship.

These debates, besides giving good training, are of great interest to th members of the different classes. Much credit is due to the student-coaches who had a share in producing such interesting contests.

JUNIOR vs. SENIOR

The first inter-class debate was held January 19, 1925, between the juniors and seniors. The junior speakers, Milton Morris and Robert Herrick, had the affirmative side of the question "Resolved: That the Initiative and Referendum should be extended to include national law-making." The senior speakers were Wallace MacMillan and Howard Meyers.

From beginning to end this was an interesting debate. On both sides there were excellent arguments and delivery. The juniors were especially ready in refutation. The judges rendered a decision of two to one in favor of the junior team.

FRESHMEN vs. SOPHOMORE

On the following day, January 20, in a special assembly the Freshmen-Sophomore conflict was witnessed. The speakers showed a thorough knowledge of the question, which was "Resolved: That every citizen in the United States should be compelled to vote.

Frederick Dilg ably assisted the sophomore representatives, Virginia Cuddeback and Luciile Snodgrass, who put forth a good set of affirmative arguments.

The freshman team, composed of Catherine Charlson and Paul McKalip, were coached by Mr. Green. They made a strong negative case, basing their argument upon the grounds that compulsory voting of every citizen would mean doing away with the literacy and other necessary restrictions. A five to nothing decision was captured by them.

INTER-CLASS CHAMPIONSHIP DEBATE

FRESHMEN vs. JUNIORS

On March 19 the Junior-Freshman debate was held to determine the inter-class championship. The Freshman class succeeded in obtaining the enviable position of champions.

The question argued was "Resolved: That Labor and Capital should be compelled to settle their disputes through legally constituted boards of arbitration." The junior team, Robert Herrick and Milton Morris, upheld the affirmative while the freshman team, Catherine Charlson and Paul McKalip upheld the negative.

All speakers showed exceptional ability and the freshman speakers showed a superlative style of debating, thereby obtaining a vote of four to one from the judges.

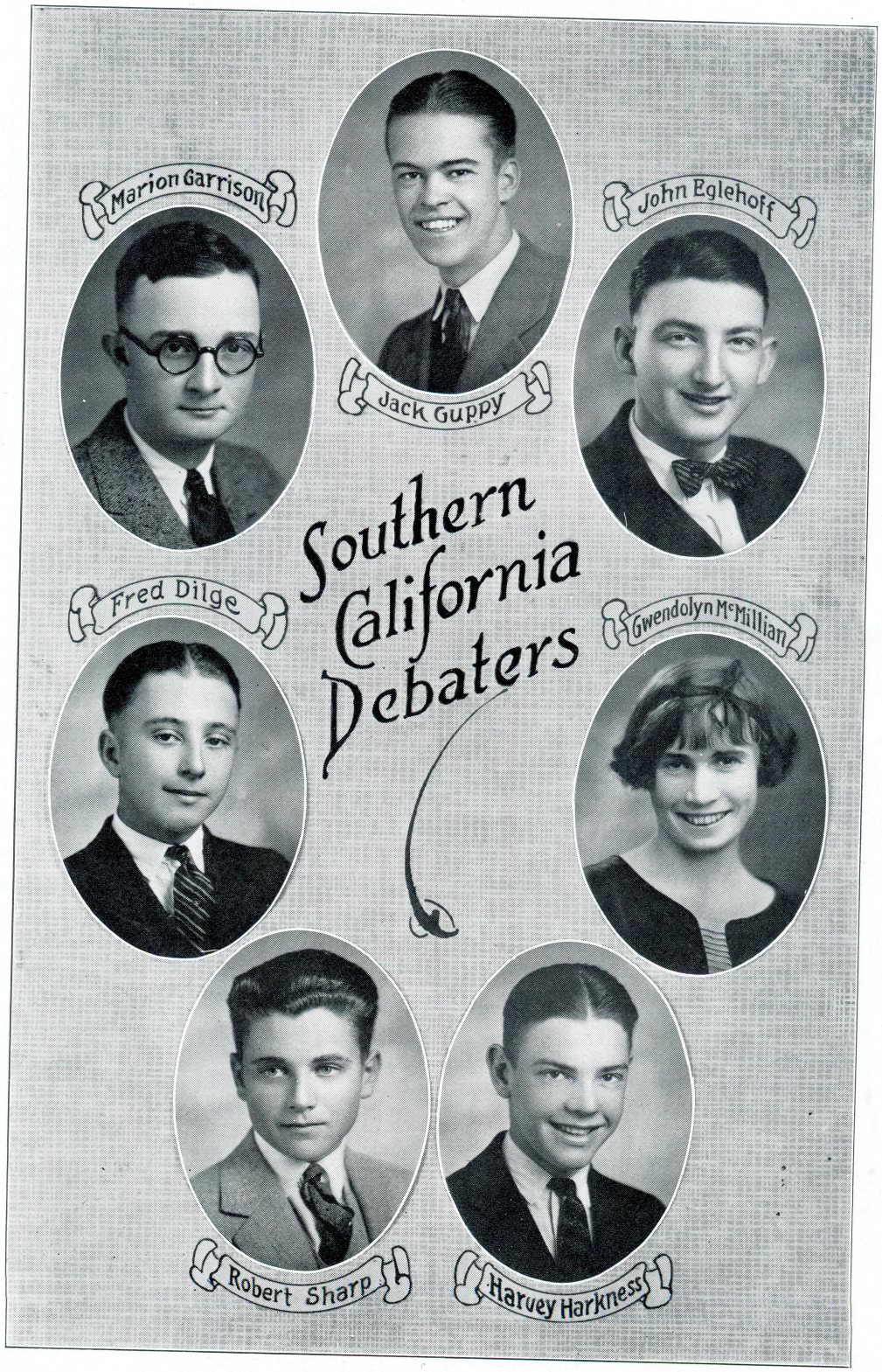
Marion Garrison
Jack Guppy
John Eglehoff
Southern California Debaters
Fred Dilge
Gwendolyn McMillian
Robert Sharp
Harvey Harkness

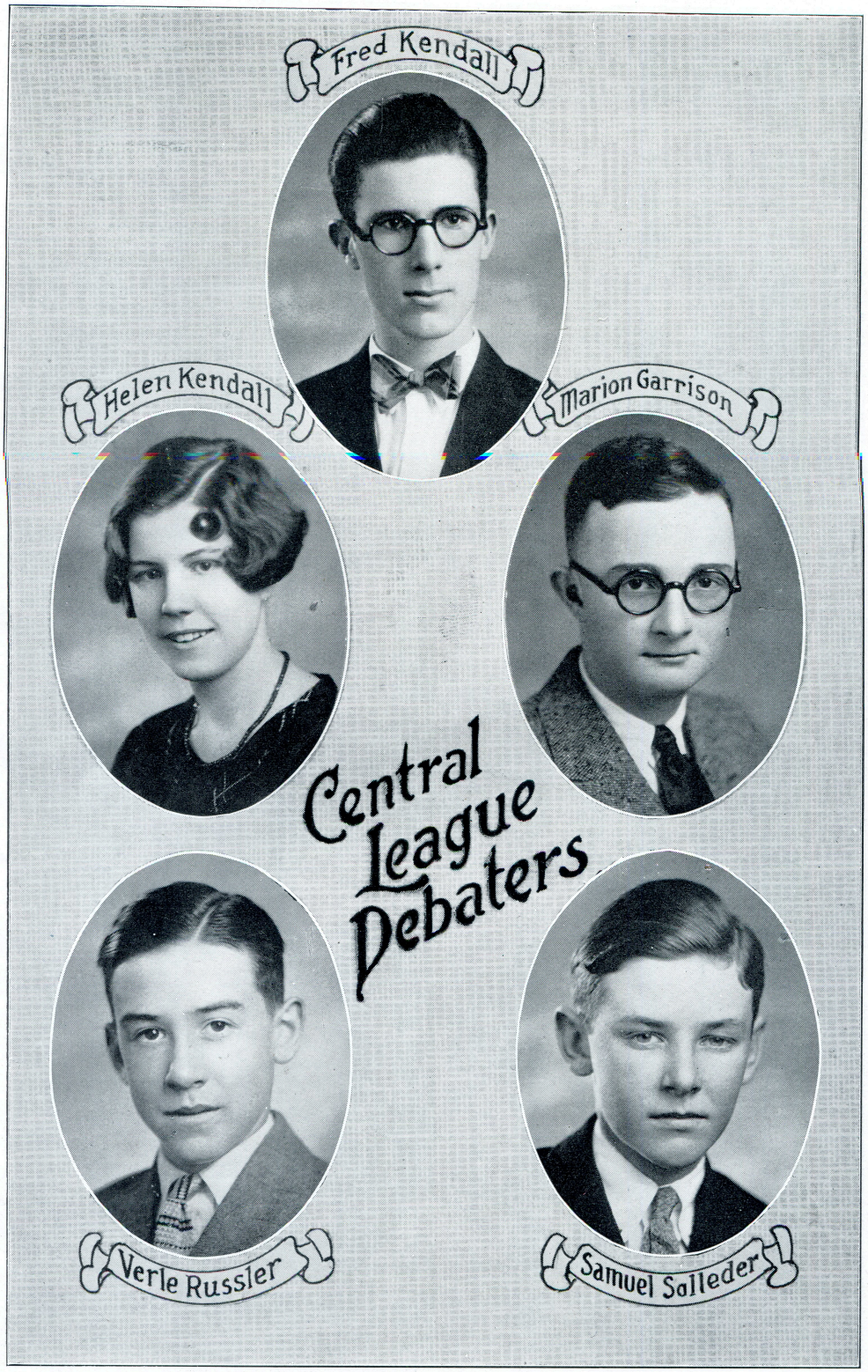
Fred Kendall
Helen Kendall
Marion Garrison
Central League Debaters
Verle Russler
Samuel Salleder

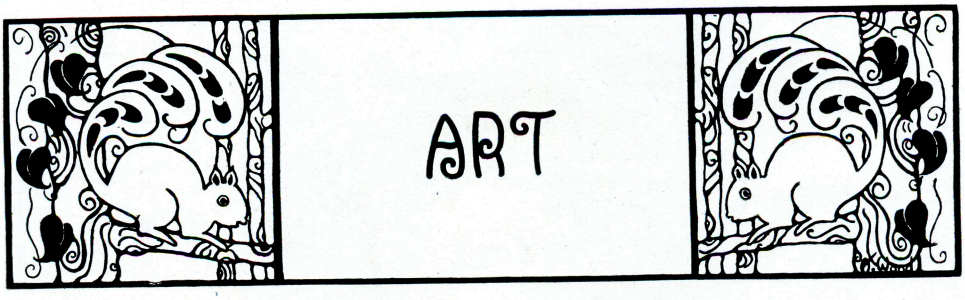

He is the greatest artist, then,
Whether of pencil or of pen,
Who follow nature. Never men,
As artists or as artisan,
Pursuing his own fancies,
Can touch the human heart, or please,
Or satisfy our nobler needs.

Longfellow—

Way back in the dim past when A. H. S. was truly a little red school house, there came into existance the Art department. Classes at that time were small and limited as to equipment, and they played no decidedly vital part in the every day history of the school, but they did accomplish one thing; they prepared the way for the Art department of today.

For several years back, under the inspiration of Miss Bainbridge, the Art department has grown steadily, but no year has been more marked in its growth than this one just completed, 1924-25.

In February, 1925, the Art classes moved into the new Household Arts building. Previously, there had been but one Art room and later a classroom converted under pressing circumstances into quarters for Mrs. Swan's classes in stage craft. The new building presented four large sunny rooms and a comfortable office besides an entrancing stock room with shelves, drawers, and cupboards enough to satisfy the most exacting artist.

Enlargement in classes called for another instructor, so Miss Kinder was added to the department.

The classes now cover a fairly large field including: interior decorating, batik, tied and dyed, block printing, pen, brush and charcoal work, sketching from still life, design and poster work. There has also recently been introduced a new course in costume designing.

All the illustrative advertising for school activities, as well as work on the "Alhambran" is handled by the Art department, and the school has reason to believe that the latter is handled well, for a successful Los Angeles engraver said, "The line work of this Year's Alhambran is as good as I have ever seen anywhere; it is equal to college work."

Next year, Miss Bainbridge hopes to take up the instruction of clay modeling, as well as that of Art appreciation. By that time the Art department will be thoroughly at home in its new surroundings and A. H. S. has every reason to believe that the Art department will be even more progressive in the future than it has been in the past.

Mr. Powell who came to A. H. S. in May as a substitute during Miss Bainbridge's absense will undoubtedly continue to teach here next year. If so, courses in leather, metal and clay work may be introduced.

IN MEMORIAM

On the eleventh day of March we were shocked to hear of the death of one our best beloved teachers and friends.

For Miss Myrtle Goodykoontz, for many years teacher and coach of dramatics at Alhambra, we shall always hold the highest regard, both for her unceasing diligence and efforts as head of dramatics in our school and community, and for her purely alutristic motives and personality.

We feel it is indeed to be regretted that it is only after we begin to look back on the life of one who has been taken, that we realize what a high example and a life of usefulness and honor she has led.

It is not to be regretted, however, that these past mortem thoughts in regard to Miss Goodykoontz's life are not without foundation.

During her six years at Alhambra High, she organized and developed the dramatic's department into one of the most influential in the school. She was the founder of the student-dramatic's organization, known as the Light and Shadow Club. She was chiefly responsible for the organization and development of the Alhambra Community Players. It was principally through her efforts that we secured our Little Theatre. Our present comprehensive course in Shakespear's work was founded by this noble woman. At the time of her passing she was President of the Oral Arts Association of Southern California.

We mourn the passing of one of our best beloved teachers and coaches.

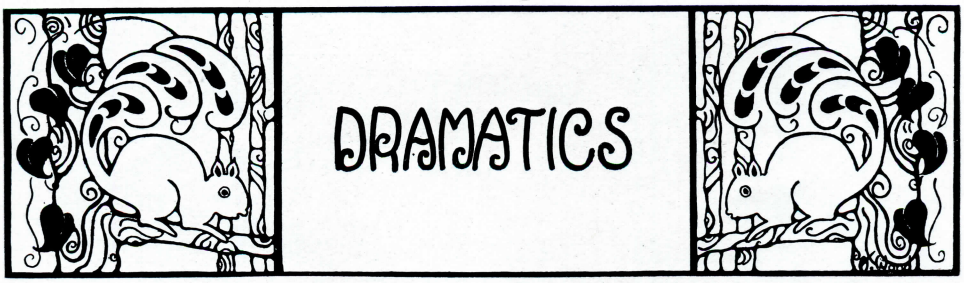

LIGHT AND SHADOW

The "Light and Shadow," with a new stage on which to present its productions an an efficient stage craft class to aid them in producing the plays, has had a most successful year.

The drama club is an organization which is for the purpose of putting worth while plays before the students of A. H. S. It was the first club of its kind to be organized in the central league and since its organization many others have been modeled after it. We would be proud that our school was, in a sense, a pioneer in this particular branch and we would all be interested in making it the best club of its kind.

The Light and Shadow club has given a number of plays this year. Only a few years ago the experiment of student directed plays started. Now it has developed into one of the most popular organizations of Alhambra High School, started and fostered by Miss Myrtle Goodykoontz. This year with our new auditorium and new stage equipments the production of one act plays has advanced with amazingly rapidity. In connection with the Light and Shadow club it is well to mention our new department. Under the direction of Mrs. Swan we have three new classes, stage mechanics, stage craft, and stage crew. With the aid of these classes we feel proud to say that we have produced some wonderful lighting effects and stage settings, not to be excelled by any school in Southern California.

The first of the Drama Club plays produced was "Sham," directed by Wilma Goe. This clever little play was also given for the Alumni Association. Rodman Houser played the part of the thief, the part of Charles was played by Bevan Johnson, Clara his wife, by Beth Allen Curtis, and the reported by Kenneth Koch.

On November 25, was produced the "Game of Chess" a gripping drama representing the struggle between the Russian peasant and the Russian noble, Alexis Alexandrovitch was cleverly portrayed by Phil Thompson. The part of the peasant, Boris Ivanovitch was played by Bevan Johnson, and that of Constantine, by Vance Davis.

On December 11, a clever comedy, "Her Tongue" was given, directed by Dorothy Watson. Members of the cast were Minnie, played by Gladys Tobin; Fred by John Mather; Larry Sirobell, by Fordyce Bates; Pattie by Helen De Schaine, and the Waiter by Clifford Thomas.

On December 16, "Crabbed Youth and Age" was given for the Teacher's Institute. This enjoyable little play was directed by Gladys Tobin with the assistance of John Mather. The cast was as follows: Eleanor Maronde, Minnie Swan, Ralph Perkins, Gerald Booth, Tom Magee, Charlie Duncan, Kenneth Hackett, Tommy Mins.

"Bimbo the Pirate," a Booth Tarkington production, was given on February 16, directed by Eleanor Krol. This play was also given for the Men's Athletic Club of Alhambra. The title role of Bimbo was cleverly portrayed by Rodman Houser. The part of Lydia was played by Louise Johnson, Robert, her lover, by Clifford Thomas, Driscoll, her father, Hyman Abrahamson. Clarence Swendeman and Barton Bainbridge took the part of the pirates.

"The Sweetmeat Game," a Chinese drama, was one of the most successful plays produced this season. The cast, with the direction of Marcia Armstrong, including Robert Wood in the role of Yiong Yeung; Elizabeth Girard as Woo Liu Mai; Gwendolyn McMillan as San Chi; and Harry Rugh as a White Devil. The setting and costumes were made by Mrs. Swan and her stage-craft classes.

The officers of the first semester who were, President Bevan Johnson, Vice-President, Wilma Goe, Secretary, Carla Jenkins, Treasurer, Nelson Baker, and Calendar Reporter, Marcia Armstrong all worked hard to make the club a success. At a meeting the first of the second semester the following officers were elected: President, Thomas Graham, Vice-President, Elizabeth Girard, Secretary, Thomas Magee, Treasurer, Richard Short, and Calendar Reporter, Carla Jenkins.

Miss Ruth Seaver who has come to us from U. S. C. has successfully filled the position of faculty adviser.

INTIMATE STRANGERS

For the first time in the history of Alhambra High School, a winter class produced a senior play. The Winter class of '25 presented "Intimate Strangers," by Booth Tarkington on November 7, one of the most successful plays of the year. This play was entirely different from any previously presented in that it depends upon clever dialogue, repartee, and amusing situations for its interest, rather than upon action. The winter class, although small, should be complimented upon their ability to handle such a large undertaking. This was the first class play to be presented in our beautiful new auditorium.

Ted Conner distinguished himself in the role of Ames, a good looking middle aged bachelor, who when stranded in an out of way railway station, fell in love with a lovely lady, Miss Stuart, played by Helen Campbell. Never was there a more sweet, lovable and quaint leading lady in Alhambra High. We can hardly blames Ames for falling in love with her. Then the flapper, Florence, entered the scene, cleverly portrayed by Lucille Russel, who tried to vamp our good looking bachelor. Like all men, he was partially lured away by the irresistible "forces" of a 1925 flapper. Fred Carruthers played very well the part of Johnnie White, the modern youth in love with Florence.

To the others of the cast goes a great deal of credit for making this play a huge success.

Cast:—

Station Master	Earl Crawford
Ames	Ted Conner
Miss Stuart	Helen Campbell
Florence	Lucille Russel
Johnnie White	Fred Carruthers
Aunt Ellen	Freeda Manzer
Henry	Wallace MacMillan
Mattie	Dorothy Farwell

POLLY WITH A PAST

The Senior class of '25 presented "Polly with a Past," a three act comedy by George Middleton and Guy Bolton on May 7th and 8th.

The title role of Polly who later turns into the wicked Paulette Bady, was very cleverly portrayed by Marian Davis, who with her poise and French accent was quite an added attraction. Rex Van Zile who falls in love with wicked Paulette was taken by Loyal Hawthorne. You may be sure he made an ideal leading man. Myrtle Davis, played by Gladys Tobin, who devoted her life to rescuing souls from the gutter, is also in love with our hero Rex. A very clever plot issues from these circumstances, resulting with a victory for Polly. Comodore Barker, the ladies' favorite, is played by Bill Ward. The part of Prentice Van Zile, a man of the world, is successfully played by Rodman Houser. The part of Mrs. Van Zile, Rex's mother, played by Ella Rollins, and Mrs. Clemtine Davis, Myrtle's mother, by Eleanor Maronde were both very well done.

The parts of Parker, Harry Richardson, Clay Collum, Petrowski, and Stiles were carried extremely well by each character.

It was through the tireless efforts of Miss Seaver, the director, and the splendid cast, that made this play such a great success.

Cast:—

Polly Shannon	Marian Davis
Myrtle	Gladys Tobin
Mr. Clemtine Davis (Myrtle's mother)	Eleanor Maronde
Mrs. Van Zile (Rex's mother)	Ella Rollins
Parker	Katherine Driscoll
Rex Van Zile	Royal Hawthorne
Harry Richardson	Robert Wood
Clay Collum	Thomas Magee
Prentice Van Zile	Rodman Houser
Comodore Barker	Bill Ward
Petrowski	Dick Rhoades
Stiler	Orando McConnell

A SUCCESSFUL CALAMITY

The Junior class of '26 presented a two act comedy, "A Successful Calamity" on February 12, and 13.

The role of Henry Wilton, a millionaire who longs to spend a quiet evening at home, was taken very cleverly by Thomas Graham. Owing to illness, Lillian Hollister was unable to take the part of Emmie, the young second wife of Henry Wilton. Miss Seaver, our new and efficient director, took the part on a day's notice. Every one realized what a difficult piece of work this was to do. The Junior class takes this opportunity to thank Miss Seaver for her co-operation. The part of Marguerite Wilton was successfully played by Elizabeth Girard. Eddie Wilton was cleverly portrayed by Wesley Montgomery.

The character work of Albertine, the delightful French maid, Connors the butler, Pietro Rafaelo, the Italian artist, were carried extremely well.

Too much credit cannot be given to Miss Seaver, who with her careful directing, and with the co-operation of the cast made this play such a decided success.

Cast:—

Mr. Wilton	Thomas Graham
Emmy Wilton (his wife)	Lillian Holister
Marguerite Wilton	Elizabeth Girard
Eddie Wilton	Wesley Montgomery
Albertine	Lo Ella Archer
Connors	Vance Davis
Julie Partington	Virginia Rickman
John Beldon	Paul Dugan
Clarence Rivers	Richard Short
Pietro Rafaelo	Pack Lowe
Dr. Broodie	Wilber Ashberg

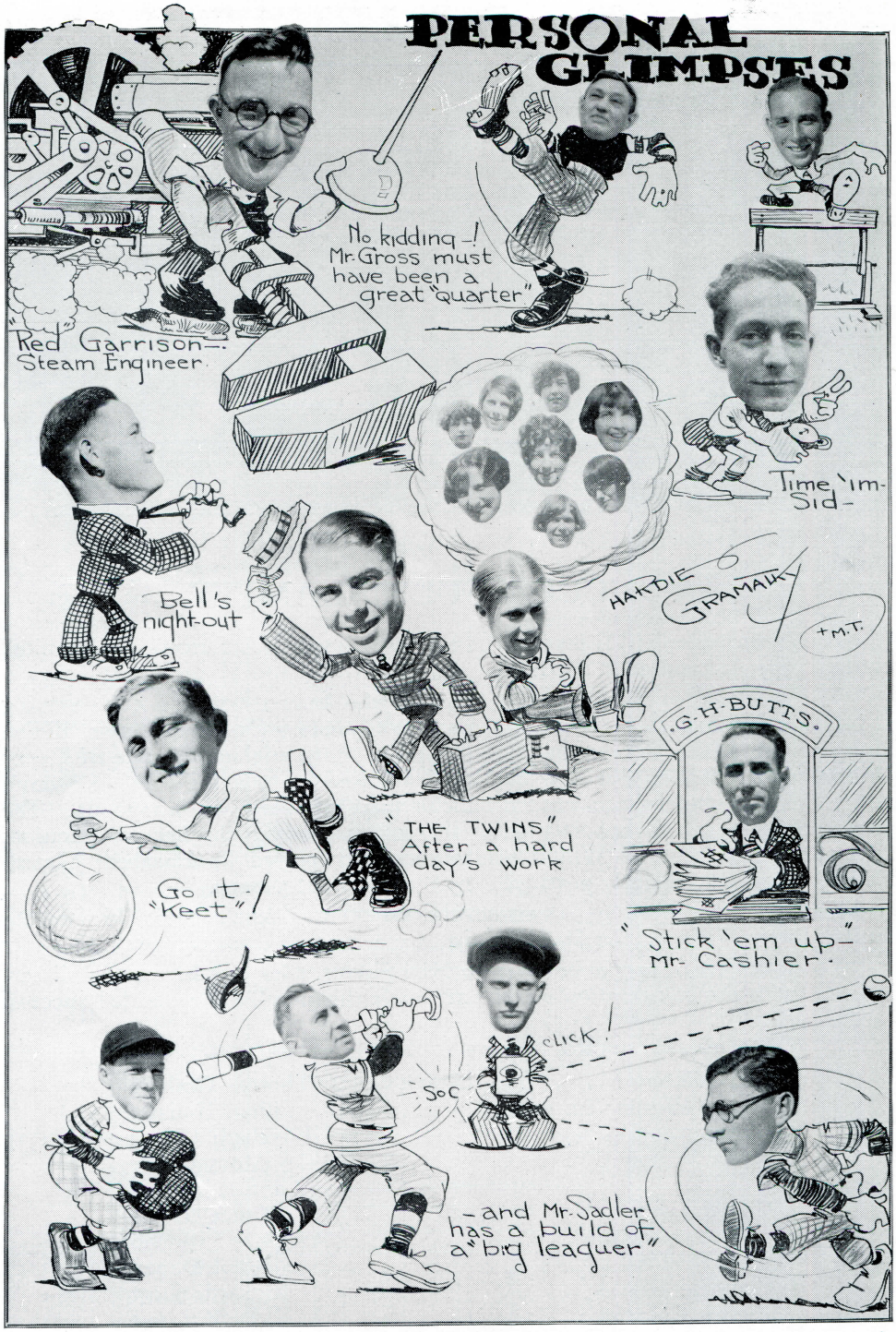
PERSONAL GLIMPSES
No kidding -! Mr. Gross must have been a great "quarter"
"Red" Garrison— Steam Engineer.
Time 'im- Sid-
Bell's night-out
HARDIE GRAMATKY
+M.T.
G.H.BUTTS.
"THE TWINS" After a hard day's work
Go it "Keet"!
"Stick 'em up" Mr. Cashier.
SoC
click!
-and Mr. Sadler has a build of a "big leaguer"

Progressiveness is a very useful asset to any school activity, and because of this, work in music this year has risen high above previous years. The music department has increased considerably in many different ways due to a number of things.

The choir is a new organization, numbering 76, consisting of the girls' and boys' glee clubs. The purpose is to improve the assembly singing by their leadership and they have succeeded admirably. The girls' and boys' glee clubs, directed by Mrs. Augusta Clements and Mrs. Ella Beebee respectively, have also done separate work, both having sung in assembly several times. The choir is under the capable direction of Miss Georgia Shropshire and is certain to progress in the future even more than it has this year.

The band this year has a director of its own and has made splendid progress under the leadership of Mr. Irving G. Ulmer. The band played in assembly on Alumni Day, on Lincoln's birthday, at the basketball games with South Pasadena and Chino, at the Mission Play, and at the debate with Venice high school. The band also played at the Alhambra Theatre in order to raise money to buy uniforms. The sum obtained then will be increased from time to time until enough is secured to uniform the band. Careful training has led to playing of a superior quality, and the band is one of which Alhambra High may well be proud.

In addition to the orchestra, glee club, and band training there are classes in Music Appreciation, History of Music, piano, violin, wind instruments, and chorus work. These are all useful to the student who intends to specialize in music.

Last year the Alhambra high school orchestra which had a membership of sixty pieces became so large that it had to be divided into two separate orchestras, the senior and junior. The title, senior orchestra, does not mean that it is composed entirely of seniors, but only that they are for the most part the ones who have been in high school the longest. Most of the members of the junior orchestra are freshmen or new pupils.

As director of the senior orchestra Miss Shropshire has succeeded in obtaining exceptionally fine results. That this orchestra is a very good one is shown by the fact that they were asked to play over the radio but only because of lack of room at the station were denied this privilege. They have, however, played for a number of entertainments, including the two senior plays, the debate with Inglewood high school, the English Department play, Commencement in February, and the Wednesday Afternoon Club play, "Three Wise Fools."

The junior orchestra under the able direction of Mrs. Clements is very important because it serves as a foundation for the senior orchestra. The students who are interested in ensemble playing may first receive their training in this orchestra so that later on they will be prepared for more advanced work in the other orchestra. The junior orchestra played for the Junior play and the debate with Jefferson high school.

WEDNESDAY TREATS

The primary purpose of the Wednesday Treats which are given every two weeks under the capable direction of Miss Shropshire, head of the Music Department is to give the pupils a chance to recognize and appreciate good artists and good music. The treats are usually of a musical nature and give, not only the students of the high school, but also the public of Alhambra, the opportunity of hearing some of the best known artists at a rominal price. The treats are varied; sometimes there is a lecture in place of the regular musical program, and and some treats consists of two or three artists instead of one.

ORIGIN OF WEDNESDAY TREATS

In 1914 Miss Shropshire conceived the idea of having some of the high school students perform before the student body. This was carried out and the pupils gave continued performances throughout the year, such as the "Peer Gynt Suite." In 1915 people of Alhambra furnished material for the treats. The next year Miss Shropshire obtained from the studios in Los Angeles people who were almost ready to start on their careers as professionals and who wanted experience in appearing before audiences. Professional musicians having heard of this, offered their services and since then have been presented by th Music Department in delightful programs. Those given this year were as follows:

1. Elsie Manion, violinist, and Marjorie Dodge, soprano.
2. Z. Earl Meeker, baritone, and Marjorie Ratliff, accompanist.
3. Dr. Frederick Monsen, lecturer.
4. Orpheus four, quartette.
5. Esther Rhodes, harpist.
6. Trio—Jules Lepske, violinist; Earl Bright, cellist, and Alfred Kastner, harpist.
7. Frieda Sterling, soprano, Richard Sterling, reader, and Gertrude Squyer, pianist.
8. Bronson de Cou, lecturer, and Dream Pictures.
9. J. Smith Damson, The Potter-Craftsman.
10. Mrs. Beulah Wright Comstock, dramatic reader.
11. Elsa Van Norman, contralto, and David Crocor, violinist.
12. Grace Wood Jess.
13. Charles Wakefield Cadman and his Indian Princess.
14. U. S. C. Mens' Glee Club.
15. Annual Music Department Concert.

SENIOR ORCHESTRA

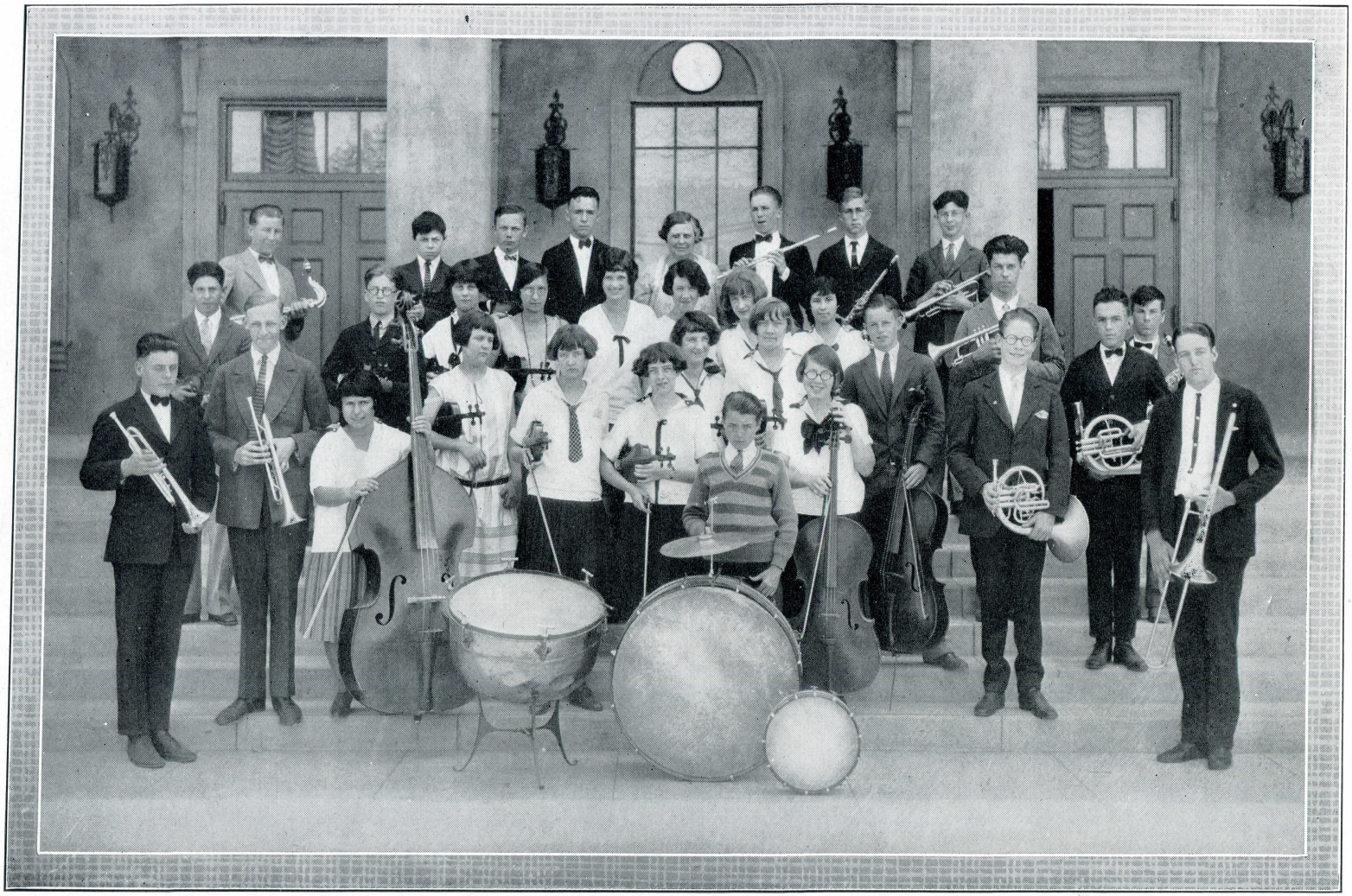

JUNIOR ORCHESTRA

BAND

CHOIR

GIRLS' GLEE CLUB

BOYS' GLEE CLUB

A
Hitting the HI-SPOTS
By Happie Gramatky
ALHAM
STUDENT-BODY CONSTITUTION
"THERE—I GUESS THAT FOUNDATION OUGHT TO HOLD A WHILE"
OUR COVINA VICTORY
ALHAMBRA
PLAY BAWL!
SENIORS' UNSURPASSED SCHOOL SPIRIT
SUMMER 25 CLASS NIGHT
COMING EVENTS CAST THEIR SHADOWS BEFORE THEM——.
SOC---
THE GYM CLUB'S IDEA OF A LAMP STAND
BRICK
CHINO
LAST YEAR'S DEFEAT
WHO SAID OUR TENNIS-TEAM—
NO JOKE!
AND PLAYS!
SAY! WE'VE HAD EVERTHING FROM PIRATES TO PRINCES.
WE REMEMBER THAT GAME—
A
BLUE

BRAHI
OF
1924
1925
I WANT TO BE HAPPY- BUT
ST. PETER- "HEY-YOU! CAN THAT HARP! -DON'T YA SEE I'M TRYIN' TA TUNE IN ON THE A-H-S CHOIR?
YOO! HOO! BETTI-
BY GOLLY! WE'VE SURE GOT SOME "BOARD"
WE HOPE YOU ENJOY YOUR VACATION-
1925 TRACK TEAM
STOP
CREPE HANGER OF THE PAST
3 WEEKS CHRISTMAS VACATION
M-M-M BOY!
- WASN'T A KNOCK-OUT ?
So. PAS.
WOW
AND GIRLS WILL BE BOYS-
THANK Y' MITHER JUDGE-
FROSH
"NOTE WORTHY"
-ON VALENTINE'S DAY
GOLD

CLUBS

ALGIA CLUB

The Algia Club is composed of the girls of A. H. S. who have won their letters. It is an honorary athletic association to encourage all girls to take an active part in athletics, and aid the student body in every possible way.

To win a letter a girl must be proficient in basketball, baseball, volley ball, tennis, track, and gymnasium work, for the letter can only be gotten by earning ten points playing in inter-class games.

This year for the first time the club had pins. These pins consisted of a bat with Algia written on it, a ball, and a winged foot. The chain has a small A attached to it.

In February fourteen girls received their letters and were initiated into the club at a party given at Mrs. Crosswhite's home.

The officers this year were: President, Anita Rasmussen; Secretary, Anna Mae Stace; Treasurer, Sarah Ann Eckert; Faculty Adviser, Mrs. Crosswhite.

LATIN CLUB

Within the limits of our school is a minature state called the—"Senatus Populusque Romanus"—"The Senate and the Roman People.

The S. P. Q. R. is organized to follow the plan of the original Roman state. It is headed by two consuls who are Stuart Rowley and Standish Thompson; the scriba, or secretary is Frederick Dilg; the quaestor, or treasurer, is Charles Renck.

Still another group of officers are the aediles (the program and social committee.) Among the Romans the aediles were the commissioners of the police and of public property, and also had charge of all public entertainments.

Thais Belt, Ruth Callecod and Verna Covey are upper-class aediles; since the upper classes form the higher social orders: the "optimates" and the "knights." The freshmen comprise the plebians, or common class; they are represented by Mary Dalrymple, Sylvia Sharp, and Ralph Neerman, who serve as plebian aediles.

At each of the meetings of the S. P. Q. R. some interesting point of Roman life is generally discussed. Sometimes these subjects are illustrated on the stage by members of the Latin Club in costume. After discussion of the subject of the meeting the singing of Latin songs generally follows.

The Latin Club this year, aided by the efforts of the Latin teachers, Miss McDill and Mrs. Farmer, has been a great success. It is one of the coming organizations of the school.

FREDERICK DILG.

THE SCHOLARSHIP SOCIETY

This organization has made decided progress toward its two objectives, that of encouraging and stimulating boys and girls to greater effort in their school work and that of making known to the student body and faculty the names of students who have faithfully and capably carried on all of the program they took upon themselves.

A very pronounced desire to be known as a member of this club has been shown quite generally and all who have achieved this distinction are proud of it. The idea has taken firmer root that more definite recognition should be given to the class of students who represent the best effort of the school and who give A. H. S. its standing in Colleges and Universities.

A bronze pin is worn until life membership has been won. This is possible by meeting the requirements of the society for two-thirds of the time in high school. The gold emblem of the California State Federation is then conferred. Those in the winter class of 1925 to receive this honor were Kenneth Kingman, Donald Olson and Wallace McMillan.

In the first "Scholarship Assembly" talented members of the society from the Music, Art and Oral Expression departments entertained the rest of the high school.

FRENCH CLUB

The A. H. S. French Club was organized three years ago for the purpose of enabling students of French to gain a more practical knowledge of that language. Owing to the illness of Miss Smith, who has done so much to make this club a success, the meetings were not held regularly this year.

The French Club met the second and fourth Tuesdays of each month in the "Little Theatre" during C. R. period. Only French was spoken.

Committees for entertainment were chosen, and at each meeting some interesting stunt was put on.

At one of the first meetings of this year a Constitution was adopted by the French Club. At Christmas carols were learned, among which were "Quittez, pasteure," and "Les Deux Bergires."

At the end of the year the French Club had its annual party. A special program was presented in which a French play was put on, French reading and costume dances were given. Individual members sang French songs, then the whole Club united in singing "La Marseillaise."

THE HI "Y"

The Hi "Y" is an organization of high school boys and extends throughout the entire world. This organization has for its purpose; the creation, maintenance and extension throughout the schools and community of high standards of Christian character.

"Clean living, clean speech, clean athletics, clean scholarship, and contagious Christian character," is the the slogan of the Hi "Y" Club.

The work of the Club has been greatly hindered this year by the fact that we have been unable to use gym for recreational activities. However, they meet every other Monday night in the high school cafeteria. After the supper they have a short business session and then the discussion period which is in charge of our leader, Mr. O'Neall. This period is then followed by whatever recreational activities it is possible to have. It is their aim to have an outside speaker at every meeting to give a talk of interest and importance to high school boys.

The Hi "Y" Club believes in service and the members have tried to do everything they could to uphold the traditions and high standards at A. H. S. A number of our group attended the Older Boy's Conference which was held in Pasadena where they received a greater knowledge of the responsibility of the young men of today.

The Hi "Y" would like to take this opportunity to thank Mr. Routt and different members of the faculty for their help and co-operation to make this club a success. They also want to thank Mr. Stevenson and Mr. O'Neall, leaders, who spent a great deal of their time with the club. Whenever there were difficult problems to solve they were always sympathetic listeners and the members of the Hi "Y" wish to express their appreciation for their help.

THE BIG "A" CLUB

The Big A Club is an organization of the fellows of A. H. S. who have won their letters in major athletics. The coaches and alumni, who have won letters, are also members, but of the honorary class who can participate in meetings and have all the privileges of active members except the right to vote. The membership has increased very well this year, but it is hoped it will become even larger next year. Meetings are held at intervals during the school year. At these meetings the business of the club is discussed and plans are made for a good time, now and then.

The purpose of the club is to promote good sportsmanship and to increase the interest of the students in every branch of school athletics. This purpose has been carried out and the members of Alhambra High teams are always looked up to as clean players and good sports. The fellows get together and can see the advantage of being good sports instead of each fellow doing as he thinks he wants to do at times when he is in hard luck.

Our adviser this year was Mr. Ranker, the track and baseball coach. Under him a new constitution was drawn up, and the club was started again with a better foundation.

The officers this year were elected for only one semester. The officers of the first semester were: Leland Mills, President, Fred Carruthers, Vice-President and Stuart Rowley, Secretary-Treasurer. The second semester they were: Felix Joujon-Roche, President, Merrill Tucker, Vice-President and Louis Wilson, Secretary-Treasurer.

LITTLE "A" CLUB

Four years ago when the present Senior class entered the school as freshmen the Big "A" club was a big factor in the life of the school. The student body was small and all the attention was given to varsity athletics. The lightweight fellows merely went their way and only a few received letters.

The Big "A" club was reorganized this year and a group of lightweight athletics met and discussed plans for starting the Little "A" Club. A constitution was drawn up and adopted and officers elected for the ensuing term.

Fellows are eligible for membership in the club who have won their lightweigh (130 lb.) letters and who have not won a varsity letter.

The organization of this club has promoted a higher interest in lightweight athletics and adds to the honor of winning a lightweight letter. Next year when Alhambra becomes active in the new Coast League the Little "A" club should be of great service to varsity teams and to A. H. S.

While nothing startling has been accomplished this year by the wearers of the Little "A" the important thing is that the club was started.

The officers for the first semester were:

Jack Guppy . . . . . *President*
Jack Bruner . . . . . *Vice-President*
Fred Hughes . . . . . *Secretary and Treasurer*

Second semester:

Jack Guppy . . . . . *President*
Fred Hughes . . . . . *Vice-President*
Loyal Hawthorne . . . . . *Secretary and Treasurer*

A. H. S. GYM CLUB

STAGE CREW

"Our school is in the ultra modern class," says a prominent teacher.

Mrs. Swan is quoted as saying "yes, our school is really modern, for we have a large spacious, and well equipped stage and auditorium." But the best part is the stage crew which is composed of eleven boys each of whom specializes in certain lines, but under the able direction of Mrs. Swan are all trained to work together.

Charley Wyscarver—"Charley Hoss." He builds and builds and builds.
Haynes Keenan—"Kewpie." Slow but sure.
Spencer Dixon—"Spence." Stability personified.
Kenneth Koch—"Kelly." The best prop wrestler that ever ran a stage.
Reynold Rogers—"Chips." Always busy.
Joseph Spasito—"Spagett." Strong and steady.
Alva Welch—"Al." There's one born every minute.
Kenneth Ruth—"Ikey Goldust." Oh, Yes, Mr. Kelly.
Stephen Dien—"Steve." Refer to Temple Theatre.
Ray Spivey—"Abey Goldust." THINKS he knows how.
Vernon Jones—"Bud." A would-be professional.
Is it any wonder that we can put plays on to perfection with a crew like that?

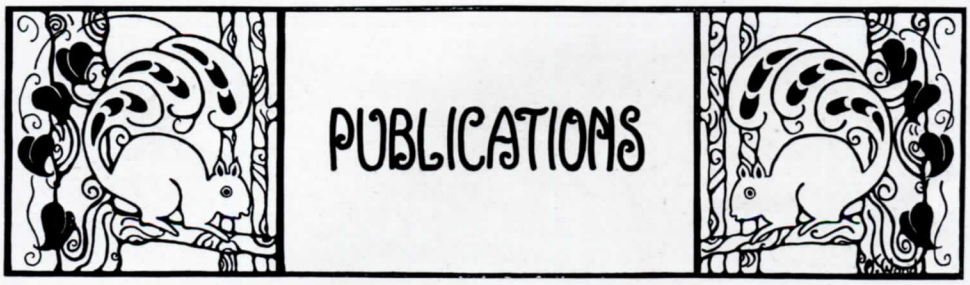

THE SPOTLIGHT

Life is made up of a series of human affairs, each one of which has a particular aim or object towards which to strive. The individual or organized group of individuals, as the case may be, who assume the responsibility for the evolution of this aim or object, whether it be consciously done or unconsciously done, primarily strives for success. The individual or group of individuals, before becoming a real success, must be successful in every human affair which faces them.

In the case of the school, which is merely an organized group of individuals, the human affairs are the fields of education, athletics, finance and journalism. The Student Body has been successful in the educational field, the Student Body has been a success in the athletic field and has also been a success financially. But what about the journalistic field which is chiefly represented by the "Spotlight," our student body paper.

When the year 1924-1925 opened, the staff was publishing a paper consisting of approximately seventy-five hundred words; before two months had passed an inset was made additional to the original size and before the close of school the staff was publishing a paper consisting of approximately fifteen thousand words, just double the size of the original copy. Is this not success, and if the student body is successful in every other field, is the "Spotlight" not a key to a successful student body?

Every individual or organized group, whether it be a state as our America or whether it be a flock of geese flying from the cold north to the warm south, has its leader to whom its success is attributed. The "Spotlight" attributes its success to Mr. D. P. McAlpine, Faculty Adviser of the "Spotlight" staff of the Associated Student Body.

C. BEVAN JOHNSON,

Editor

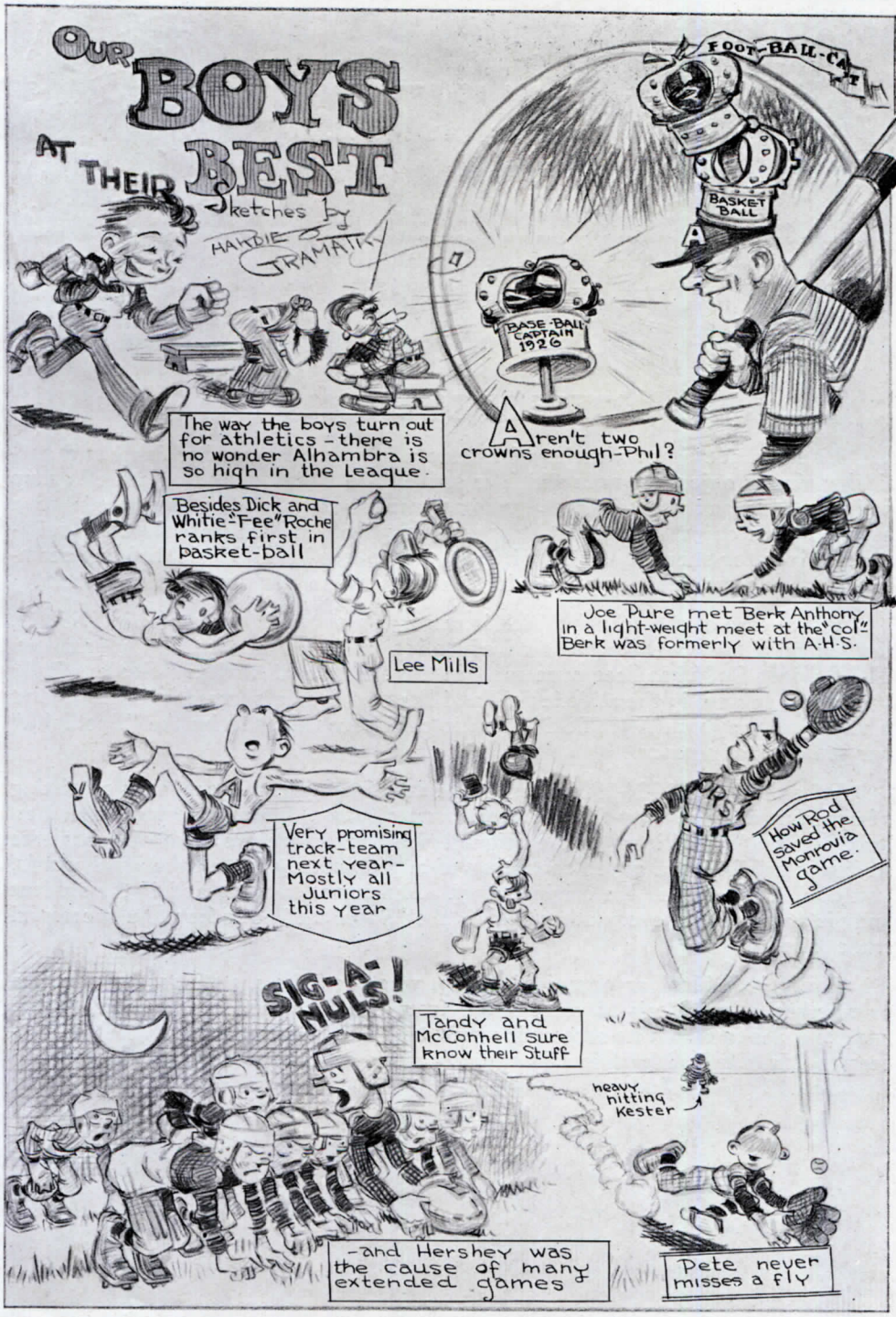
OUR BOYS AT THEIR BEST
Sketches by HARDIE GRAMATKY
FOOT-BALL-CAPTAIN
BASKET BALL
BASE-BALL CAPTAIN 1926
The way the boys turn out for athletics - there is no wonder Alhambra is so high in the league.
Aren't two crowns enough-Phil?
Besides Dick and Whitie "Fee" Roche ranks first in basket-ball
Joe Pure met Berk Anthony in a light-weight meet at the "col" Berk was formerly with A.H.S.
Lee Mills
Very promising track-team next year- Mostly all Juniors this year
How Rod saved the Monrovia game.
SIG-A-NULS!
Tandy and McConnell sure know their Stuff
heavy hitting Kester
-and Hershey was the cause of many extended games
Pete never misses a fly

A. H. S. CHARITY XMAS TREE

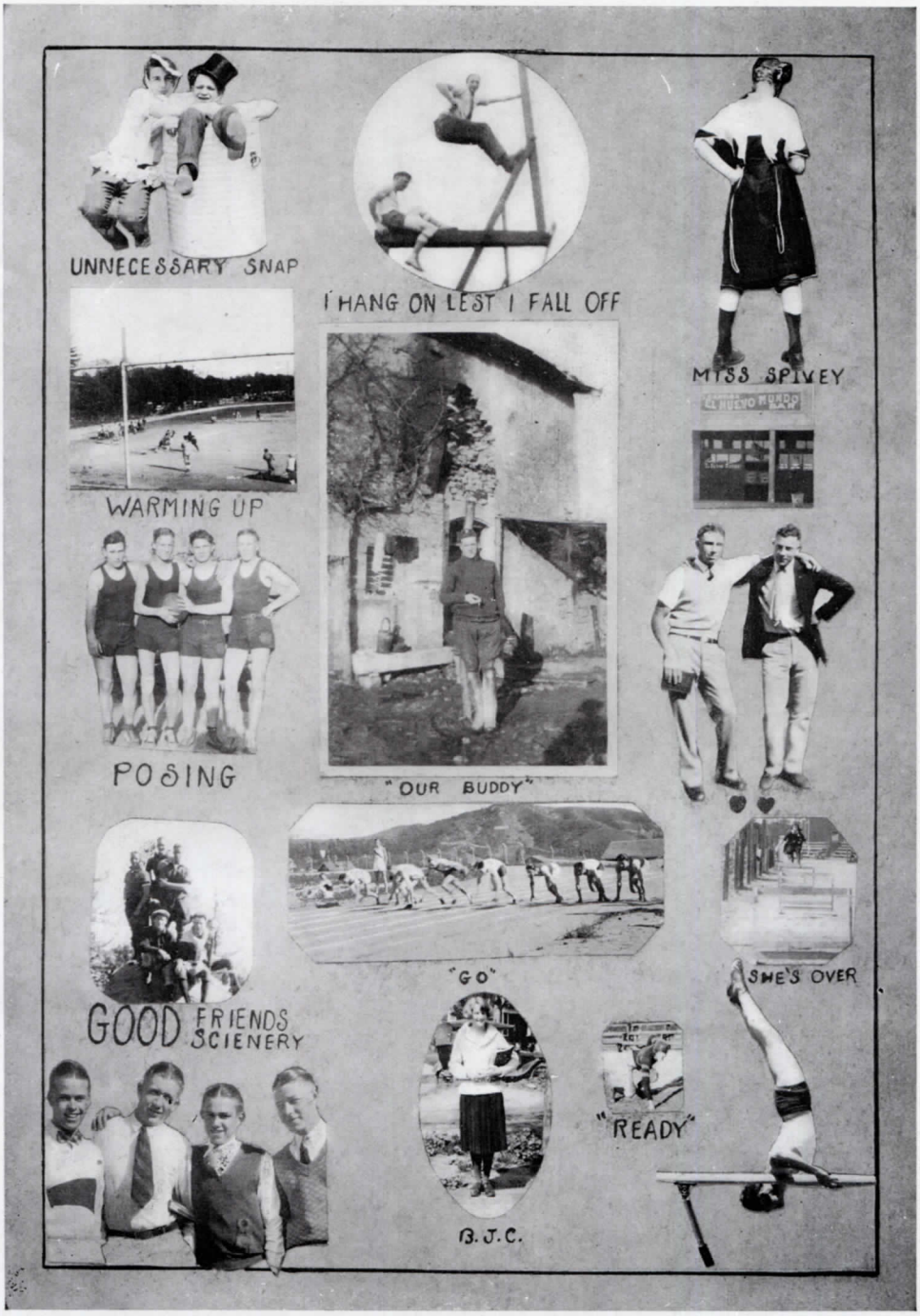
UNNECESSARY SNAP
I HANG ON LEST I FALL OFF
MISS SPIVEY
WARMING UP
POSING
"OUR BUDDY"
"GO"
SHE'S OVER
GOOD FRIENDS SCIENERY
"READY"
B. J. C.

DON'T · BE · A · CROAKER!
FILL · YOUR · LIFE · WITH · STRENGTH, · HEALTH, · AND · HAPPINESS.

ATHLETICS

Boulson
Phillips
Manager
Kindrick
Sechler
Adkins
ALHAMBRA HIGH
RELAY TEAM

FOOTBALL SQUAD

HEAVYWEIGHT FOOTBALL

The Alhambra Varsity Football team, working under Coach "Claudy" Downing, upheld the traditions of fighting spirit and sportsmanship always found in Alhambra's teams. Although they did not make a record in the league, the boys fought a stiff, heady, and enduring game of football and were always going better the last quarter than any of the first three. This last was due to their steady training, their fighting spirit and the wonderful support shown by the student body.

Coach Downing worked very hard in working the team up to the standard that it held. During the first of the season he was materially aided by Mr. Daugherty, a C. I. F. official. The hard work of both coach and men resulted in a team whose stamina could not be worn out by the hardest of playing.

Howard Bell, the captain for this year, played tackle during the whole season. His hard work and cool head did much for the moral of the team. Phil Mills is chosen captain for next year and has already impressed the school with his ability. Jimmy Harris was manager of the team and always worked like a Trojan to give the team the very best available of everything.

The team always fought for all it was worth and towards the end of every game was playing better football than its opponents. The entire team was always still in action when the opposing team had been weakened by casualties.

After an exciting round of practice games, the Moors entered the league season. The Monrovia game was a walk-away for Alhambra, though the boys were nervous in the first league game and the weakness in the scoring ability of the team was first noticed. This game had to be forfeited to Monrovia, because of an ineligible man played by Alhambra.

The Covina encounter was a stiff game, resulting in a tie. In this game the Moors first began to play real football.

The Glendale game was the hardest of the season. Alhambra could not get started until the last quarter, but by that time so many Glendale men had been carried off the field that the team was beaten back and a short pass resulted in a touchdown for Alhambra.

The South Pasadena game was the battle of the season. The teams surged up and down the field in terrible conflict. South Pasadena scored in the early part of the game and Alhambra in the last. The football field was jammed with spectators anxious to see Alhambra break the traditional jinx. The game was stopped only by the going down of the sun.

The Citrus game was close, though not so exciting as the earlier games. The opposing team won by one point, resulting from a place kick.

The members of the squad are as follows: Howard Bell, captain, 3 star; Stanley Atwood, 2 star; Donald Olson, 2 star; Dick Rhoades, 2 star; Lewis Wilson, 2 star; Ervin Enz, Robert Crampton, Otis Duncan, Felix Joujon Roche, John Manuel, Glen Martin, Philip Mills, Glen Sturgeon, Edward Tandy, Kenneth Taylor, Merrill Tucker, Harold Weetman, Howard Wing, Alden Stein, Bolson, William Spencer Thompson, and Richard Cordrey.

The first 18 of these men received letters.

The scores of the league games are as follows:

A. H. S.	12	Monrovia	6
A. H. S.	7	Covina	7
A. H. S.	7	Glendale	25
A. H. S.	12	South Pasadena	25
A. H. S.	12	Citrus	13

LIGHTWEIGHT FOOTBALL

This season the Moors put out a classy little team that made a good, hard, clean fight for the pennant. Coach Bo. Wilson continued his good work of last season and proved that he is a real football coach. To put out a championship football team in the short time of two years, is a real achievement, and Coach Wilson came within an ace of doing it.

The record of this years team is unique in that, out of nine games played, the midget Moors ran up a total of 71 points against 18 for their opponents.

The most important game of the year, from Alhambra's point of view, was, of course, the South Pasadena game. The Moors stepped on the baby Tigers for a 13-0 victory, which would have made the season a success if it had been the only victory of the season.

As a climax to this very successful season, Coach Wilson had the honor of being invited to play Los Angeles High School's 130 lb. team in a preliminary game to the big U. S. C.—Idaho fracas. The game was played in the huge Coliseum, before thousands of people, and the A. H. S. boys did themselves proud. The game was hard fought from beginning to end, and not until the last five minutes of the final period was L. A. able to slip over two touchdowns.

Captain Fred Hughes was the outstanding player on the team, and A. H. S. can well be proud of him, as well as of every other member of the eleven. The prospects for 1926 are better than ever before, and only some unforseen mishap will prevent Coach Wilson from bringing home the pennant next year.

The scores of all the games played by the lightweights were as follows:

A. H. S.—19	Lincoln—0
A. H. S.—13	Jefferson—0
A. H. S.—0	Whittier State—0
A. H. S.—0	Monrovia—0
A. H. S.—13	Covina—0
A H. S.—13	So. Pasadena—0
A. H. S.—13	Citrus—0
A. H. S.—0	L. A. High—13

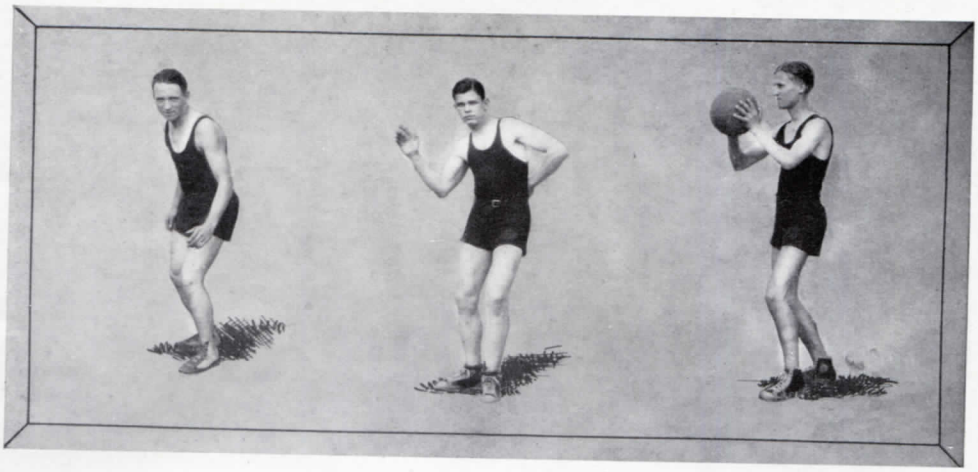

Dick Rhoades.....Forward
Dick has been the companion forward to Bowers on four championship teams. He is a heady player whose speed will be sorely missed next year.

Felix Joujon-Roche..Center
Felix played his first year on the Varsity at center. We predict a brilliant future for him in college basketball.

Captain Fred (Whitey) Bowers .....Forward
Captain Bowers has played on four championship teams for A. H. S., and this year was his most brilliant season. He is a wonderful shot, and knows basketball from A-Z.

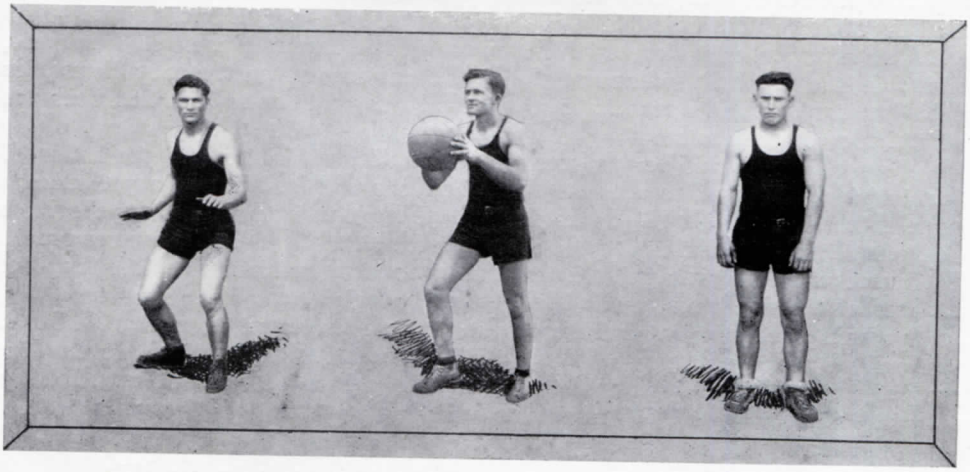

Phil Mills.....Guard
Phil is Captain-elect for next year. He was perhaps the most brilliant player on the squad. He was in the thick of every fight and was untiring in his defensive efforts.

Keith Ward.....Forward
Keith possessed remarkable speed and an uncanny eye for the basket. He had an unbeatable fighting spirit and will be missed next year.

Fred Flinker.....Guard
Although this was his first year on the Varsity, Fred played a steady reliable game. He has one more year and will be a valuable man next year.

HEAVYWEIGHT BASKETBALL

For the fourth consecutive year the varsity Basketball team won the Central League championship and entered the play-off for the Southern California title.

Prospects looked none too bright at the beginning of the season. The squad was light, and experienced men were few. The loss of John Roodhouse at Christmas was a severe blow to the teams hopes and a keen disappointment to the Coach. Nevertheless Coach and squad set to work following the holidays with a do or die attitude that could not fail to bring results. The team ended the season as runner-up for the Southern California Championship. Coach Downing received the first invitation ever given to a California team, to compete in the National Prep Basketball Tournament at Chicago. Even though we were unable to accept the invitation, just the fact that it was given, shows that the fame of "Claudy Claude" and his basketball teams has spread far and wide.

No squad ever worked harder for A. H. S. than the squad of 1924-1925. A full quota of fifteen players ended the season with the team, in spite of the fact that only seven men received letters. Such school spirit always means a winner.

Twenty games were played during the season, resulting in fourteen victories, one tie, and five defeats. The total score for the season stood: Alhambra 492, opponents 334, or an average per game of 25-17.

Prospects for next year are as bright as usual. There is every reason to believe that Alhambra High can maintain it's présent superiority in Basketball for many years to come.

The squad was composed of the following:—Bowers, Joujon-Roche, Mills, Ward, Martin, Rhoades, Boyden, Flinker, Fulton, Clements, Kloek, Tandy, Spencer, Teague, Souder.

BABSKETBALL SQUAD

LIGHTWEIGHT BASKETBALL

Under Coach Bo Wilson's able guidance, the 130 lb. team this year captured the league championship. However, due to a technicality in the C. I. F. ruling, Doty, star forward, who played in an Alhambra Athletic Club game, was declared ineligible, and the Moors were forced to forfeit the championship to Glendale.

Graham Clapp, the captain, was a good, consistent player and a fine floorman, and it was largely through his work, along with that of Bice and Doty, that Moors were so successful in their games.

Men who won their letters were Bice, Clapp (c), Weber, Mills, Teague, Doty, Wellington, Manuel, Hawthorne, and Taylor.

The scores of the seasons games were as follows:

A. H. S.—16	Whittier—35
A. H. S.—17	Whittier—31
A. H. S.—33	Montebello—9
A. H. S.—35	L. A. High—21
A. H. S.—24	Citrus Jr. College—25
A. H. S.—39	Lancaster—9
A. H. S.—23	Glendale—14
A. H. S.—23	El. Monte (Varsity)—17
A. H. S.—25	Monrovia—20
A. H. S.—51	Covina—10
A. H. S.—39	El Monte (Varsity)—20
A. H. S.—30	Citrus—17
A. H. S.—13	So. Pasadena—7
A. H. S.—24	Perris—14

A. H. S.—Championship forfeited to Glendale on technicality.

110 lb. LIGHTWEIGHT BASKETBALL

A. H. S. has another championship basketball team this year. Our own Dick Rhoades was the coach, and his work was a credit to the school.

At the end of the league season the lightweights were tied with Glendale for the league championship, and the playoff was scheduled to take place in the South Pasadena gym.

The little Moors looked beaten in the first half, but they came back with a rush in the second period and won the championship by a score of 12-10

In the first playoff game they were defeated by Norwalk's 110 lb. team at the Whittier college gym.

Captain Nye at forward, and Mata at guard, were the outstanding players of the team.

The squad was composed of the following: Nye, Greenburg, Hackett, Floyd, Gargon, Pease, Mata, Burr, Murray, Marty, Tebo, and Pageler.

The results of the league games are as follows:—

A. H. S.—15 . . . . Covina—5	A. H. S.—13 . . . Monrovia—10
A. H. S.—25 . . . . Citrus—4	A. H. S.—17 . So. Pasadena—12
A. H. S.—13 . . . Glendale—14	A. H. S.—12 . . . Glendale—10

TRACK

The A. H. S. track team placed fourth in the 1925 Central League meet. The enthusiasm shown by the student body was very gratifying, and shows promise of a championship track team within the next few years. Our hopes along this line failed to materialize this year because of unforseen hardships due to illness and ineligibility. Coach Ranker, ably assisted by Manager Kindrick, deserves the undivided respect of the entire A. H. S. Student Body, for his untiring efforts during the current year and the brilliant foundation prepared for future years.

The only track men lost to further service for A. H. S. are Stuart Rowley, this year's captain; Felix Joujon-Roche; and Pete Nouguier. Wallace Glidden was chosen captain of the 1926 track team.

The results of the League Meet ware as follows: Glendale 54 5/6; Monrovia 34½; Covina 23 5/6; Alhambra 11 2/3; Citrus 6½; South Pasadena 1 2/3. Three league records were broken and one tied in this meet. As Glendale had one of the best teams in Southern California it was generally conceded that they would win, but the Moors were expectcd to give them a hard battle for first place. However, due to a number of last minute injuries, and the unexpected ineligibility of several of the men who were expected to win points for Alhambra, we did very well to place forth. With practically the same team back next year, Alhambra will stand an excellent chance of winning the banner.

The best records made by the Moor men this year were:

Event	Man	Time or Distance
100 yd. dash	Shields	10.1
220 yd. dash	Shields	23.3
440 yd. dash	Adkins	56
880 yd. run	Glidden	2.05
Mile run	Glidden	4.59 1/5
120 yd. high hurdles	Enz	17.7
220 yd. low hurdles	Enz	27.7
Broad jump	Kloek	19 ft. 3 in.
High jump	Joujon-Roche	5 ft. 8 in.
Pole vault	Enz	10 ft. 6 in.
Discus	Taylor	113 ft. 8 in.
Shot put	Hudson	38 ft. 9 in.

TRACK SQUAD

LIGHTWEIGHT TRACK

Under the able direction of Coach "Bo" Wilson, the A. H. S. lightweight track team made a strong bid for the league championship. The Moors were a close second to Glendale, losing by the small margin of two points. Captain Joe Pure was high point man for Alhambra, winning the 120 yd. low hurdles, and placing third in the discus, and the pole-vault. Graham Clapp was second in the low hurdles and the broad jump.

This was Coach Wilson's second year, and he again proved that Alhambra is always to be considered in lightweight track. Last year his team was a close second. With five of the men who placed in the League Meet back next year, we stand a good chance of having a winning team.

Following are the best records of the year, compared with those of last year:

Event	Man	Time or Distance	
50 yd. dash	Murray	5.3	6
100 yd. dash	Murray	10.4	11
880 yd. run	Darr	2.14	2.13
120 yd. low hurdles	Pure	14.1	16.9
Broad jump	Clapp	18 ft. 9 in.	18 ft. 11 in.
High jump	Pure	5 ft. 7 in.	5 ft. 5⅜ in.
Pole vault	Pure and Mohler	10 ft. 5 in.	10 ft. 6 in.
Discus	Pure	130 ft.	126 ft. 7 in
Shot put	Manuel	43 ft. 6 in.	43 ft. 4 in.

BASEBALL

The 1925 Alhambra baseball team has proved itself to be capable of playing a high grade brand of ball. Every indication points to not only a Cetnral League championship, but a Southern California banner as well. This team is composed of players who, for the most part, have had considerable experience. Captain "Shorty" House, George Koester, and Rod Houser, were all members of the infield last year. This is Houser's third year on the team. Rex Hudson and Teague, outfielders, also played last year. Flinker has been our best pitcher for two years, and Blonde backs him up in fine style. Phil Mills, of basketball fame, and Johnny Clayton, are both fine hurlers.

COVINA VS. ALHAMBRA

April 17th marked the opening of the Central League season. Alhambra met the most formidable team in the league, Covina High. Although the game had been doped to be a pitchers battle, there was plenty of hitting on both sides. The spectators had enough thrills packed into this one game to last them a life-time. The wonderful fighting spirit of the Moors, combined with fast thinking, enabled Alhambra to win a game that seemed hoplessly lost. The score was 8 to 7. The support of the students was excellent for an away from home game. A large number of the faculty were present.

Batteries:

Alhambra—Flinker and Blonde.
Covina—Wine and Southers.

GLENDALE VS. ALHAMBRA

The second round sent Glendale High to Alhambra, on April 24th. The Dynamiters, always have strong teams, and the Moors were prepared for a hard battle. Johnny Clayton took the mound for Alhambra, but was unfortunate in having two runs scored in the first inning, through costly errors on the part of his team mates. Flinker took his place and pitched well. If it had not been for four errors, the score would not have been so close. The Moors gathered eleven safties; the diminutive Koester getting four hits out of five trips to the plate. The final count was 7 to 6, with Alhambra in the lead.

Batteries:

Alhambra—Clayton, Flinker and Blonde.
Glendale—Smith and Muff.

Games with Monrovia, South Pasadena and Citrus Union Still are to be played. Just a word about next year's nine. Houser, Koester, Nouguier, and Clayton are the only players who will not return for the 1925 season. Our chances next year are brighter than ever.

The squad:—

House, Captain and shortstop.
Koester, second base.
Shields, center field.
Blonde, catcher.
Nouguier, left field.
Duncan, right field.
Nelson, third base.
Houser, first base.
Hudson, center field.
Teague, center field.
Taylor, catcher.
Flinker, pitcher.
Clayton, pitcher.
Mills, pitcher.
Uhler, pitcher.

BASEBALL SQUAD

GIRLS' TENNIS

Alhambra is fortunate in having four experienced players this year who have won their A's. Two of these players will graduate this year.

Practice games with Pasadena, Midwick, El Monte, and Marlborough have shown the girls both their weak and their strong points.

Last year the team tied with Glendale for the Central League title and it is hoping to be still nearer the top this year.

Instead of the usual Round Robin, challenge matches were held to determine the rating. The results are shown in the list below: Lorna Carroll, Hildur Richardson, Ruth Estey, Sarah Anne Eckert, Thais Belt, Gertrude Smith, Cynthia Mislove, Vivian Balmer, and Helen Park.

TENNIS

Tennis at A. H. S. has progressed during the school year of 1925 as never before. Unlike other branches of sport, it is not confined to the Central League, and the actual season of competition is much broader than that of any other recognized sport. In tournaments not under the jurisdiction of the Central League, but whose entry is open to all players in Southern and Central California whose eligibility conforms with the restrictions of the C. I. F., the Alhambra High School was represented by its veteran players, Rod Houser and Bob Behlow.

The members of the tennis team are chosen by a system known as the perpetual challenge board. By this method a player may challenge the man rated directly ahead of him to a match. If the challenger is successful he is entitled to be rated one position higher than he previously held. In this way the entire squad of ten members is kept constantly in practice through inter squad competition. The team, or the first four players, are able to keep their positions only through their successful resistance of challenging squad members.

Although the tennis team will lose three of its four members at the close of this season, Frank Blonde, Charles Blonde, Lewis Behlow, and Bill Rowley are expected to ably fill the vacancies.

LA JOLLA TENNIS TOURNAMENT

July 24, 25, 26, 1924

This was one of the many tournaments not confined to the Central League, but open to competition from players all over the state of California. Rod Houser and Bob Behlow represented A. H. S. and reached the semi-finals in both in both Inter-scholastic doubles and singles.

HARVARD MILITARY ACADEMY 5, ALHAMBRA 8

March 3

In the first practice match of the season in which the entire team participated, A. H. S. emerged victorious. The respective scores were as follows:

Rod Houser (A) defeated S. Ward (H) 6-1, 6-2.
F. Blonde (A) defeated Weyl (H) 6-3, 6-4.
C. Blonde (A) defeated by Welch (H) 2-6, 6-3, 6-0.
Lewis Behlow defeated Long (H) 6-4, 6-1.
Houser and F. Blonde played 1st doubles, but the match was called on account of darkness at one set each.
C. Blonde and L. Behlow defeated by Weyl and Long, 6-4, 6-4.

EL MONTE HIGH SCHOOL 4, ALHAMBRA 13

March 24

Alhambra easily defeated El Monte in the second practice match of the season, 13-4.

Bob Behlow (A) defeated by Jim Keeley (E) 6-4, 6-3.
F. Blonde (A) defeated Bill Keeley (E) 3-6, 6-1, 6-3.
C. Blonde defeated Paul Clement (E) 2-6, 6-0, 6-2.
L. Behlow (A) defeated C. Maltman (E) 1-6, 6-2, 6-4.
Blonde Brothers (A) defeated Keeley Brothers (E) 6-2, 6-3.
Behlow Brothers (A) defeated Clement and Keeley (E) 6-1, 6-2.

FRANKLIN HIGH SCHOOL 7, ALHAMBRA 10

March 28

Alhambra participated in, and won her third straight practice meet, 10-7.

R. Houser defeated De Valera (F) 6-1, 6-1.

Bob Behlow defeated by Bent (F) 6-2, 5-7, 13-11.

F. Blonde defeated Franklin's 3rd man and C. Blonde was defeated by their 4th man.

R. Houser and Bob Behlow defeated De Valera and Bent 6-4, 6-2.

Blonde Brothers defeated by Franklin's second doubles team.

FULLERTON TENNIS TOURNAMENT

April 11, 12

This tournament was an invitational affair. Among the more prominent high schools in Southern California to compete were L. A. High School, Manual Arts, Lincoln, Franklin, Santa Monica, Fullerton, Santa Ana, Whittier, Pomona, Pasadena, Venice, Alhambra and others.

Out of all this brilliant competition Rod Houser fought his way to the finals, only to be beaten by Doeg of Santa Monica, 6-4—6-4. Bob Behlow was eliminated by De Valera of Franklin, winner of the Ojai Tournament, 11-9—6-3.

CARPINTERIA TOURNAMENT

April 15, 16, 17

The tennis tournament is an annual invitational affair in which most of the High Schools of Southern California are represented.

In this particular tournament 20 high schools were entered. Out of this group of Inter-scholastic tennis players Bob Behlow won his way to the finals where he was defeated by Doeg of Santa Monica 6-4, 6-4.

In the Men's Open Singles, Behlow was eliminated in the semi-finals by Boyden 6-2, 6-4.

THIRTEENTH ANNUAL OJAI VALLEY TENNIS TOURNAMENT

This tournament is also an annual affair, and is open to competition throughout the entire State. A. H. S. was again represented by Rod Houser and Bob Behlow.

Houser defeated Ward of Harvard Military Academy in the first round 6-8, 6-4, 6-2. In the second round Houser was defeated by Maxwell of Glendale 8-6, 7-5.

Behlow received a bye in the first round; in the second round he was defeated by Hardy of Glendale, 7-5, 4-6, 6-1. In the Inter-scholastic Doubles A. H. S. was more successful. Out of entries from 30 high schools, Rod Houser and Bob Behlow reached the finals. There they were defeated by Gorchakoff and Kussman of L. A., 6-3, 6-3.

Manager Everett Cowan deserves a lot of credit for his work, although he was unable to play this year.

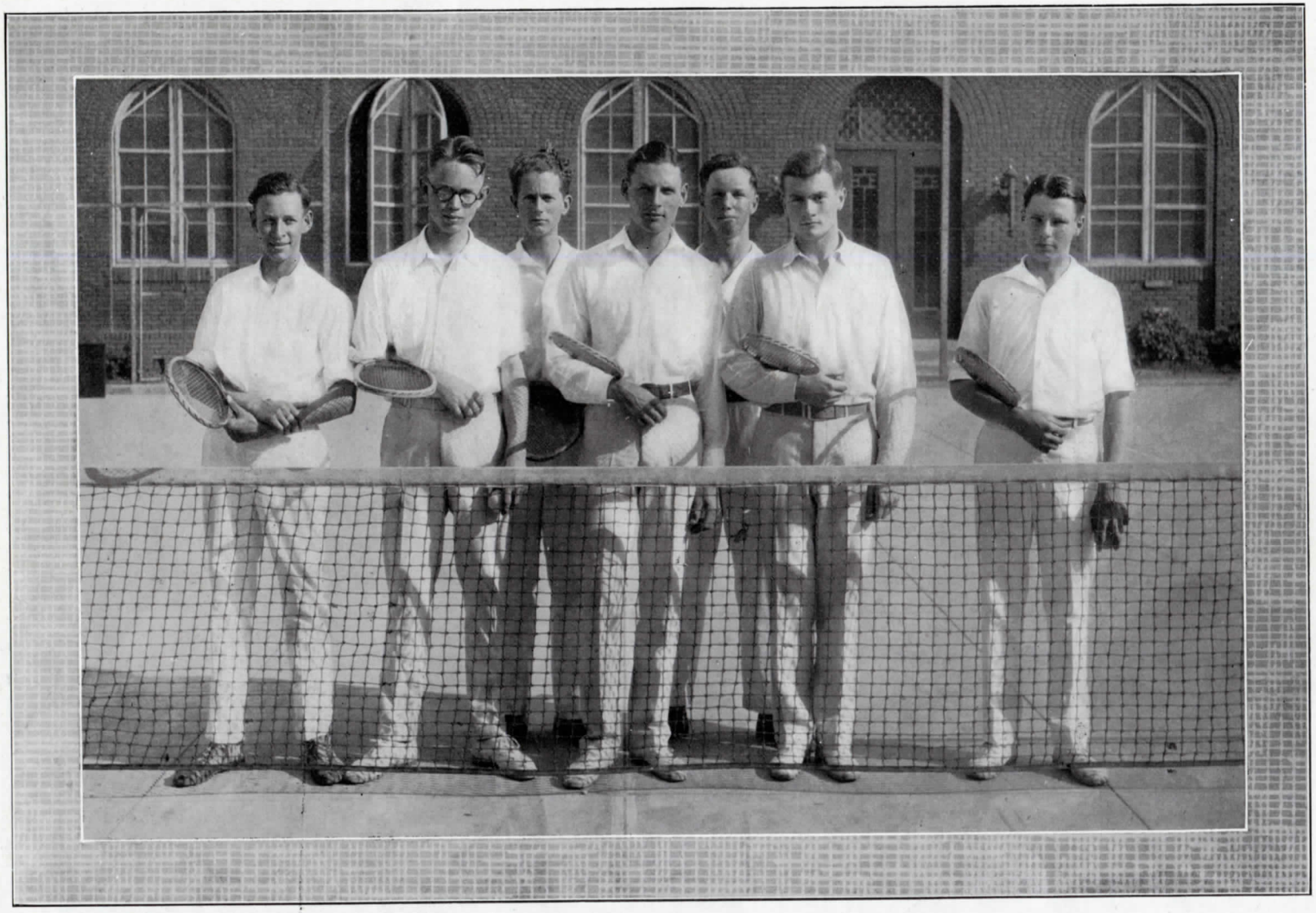

TENNIS SQUAD

CALENDAR

October 1, 1924

Dear Ruth:

When friends are separated by a whole continent, it's awfully hard to keep up a correspondence, isn't it? But I'm going to write and tell you all the news this year, because I know you'll be interested in all the gossip of your Alma Mater.

School opened on the fifteenth of September, and as usual the frosh entertained us with their clever impromptu acts. It was really pathetic. And the most terrifying merit system has been introduced this year!

The first Girls' League assembly was held on the eighteenth, the general topic being what the well-dressed young subded is to wear to classes in A. H. S. this year.

Football started off as soon as possible, with the lightweights meeting El Monte on the twenty-sixth. We're really getting down to work now, improbable as that may seem to you. Tomorrow the freshmen, (dear children) are to elect their officers, and I believe the Latin Club is going to follow suite on the fifth.

I suppose it's my Christian duty to study a bit now, so adios,

J. W.

October 30, 1924

Dearest Ruth:

What a life!!! A dozen exams tomorrow, and I don't know a thing about any of them, and here I am wasting a perfectly good hour on you. If I flunk it's your fault. But this has been such an interesting month, and I knew you'd be interested too.

The Light and Shadow Club gave a rather clever little thing, "Sham," on the eighth, and on the seventh Hugo Kirkhoffer (of the Community Sing—you remember him, don't you?) led us in the most inspiring rally, preceding the Monrovia game. It's no wonder that we won, 12-6, but the next day we were plunged into gloom by the news that the game had to be forfeited.

Yesterday Dr. Munson, world traveler, gave a very enlightening lecture on his wanderings.

More darn fun today!! It was Kid Day, for the upperclasses, and of all the outfits! We paraded up and down Main Street before school. Dare say some of the villagers have been converted to Darwin's theory.

Earl Meeker gave a very interesting program of French, Spanish and American songs last week.

November 20, 1924

Ruth Dear:

Again we are plunged into deep and unmitigated grief. South Pasadena "came and saw and conquered," on the seventh. Isn't that horrible? And it was Alumni Day, too, and we did want to show off before the grads. There is a little comfort in the fact that our lightweight beat their ditto the day before.

The annual Junior-Senior paper driver started on the first of this month. Incidentally, it was won by the Seniors.

Our hopes were blotted out on the fourteenth, when Citrus, in the final Football game of the season, beat us 13-12. We are becoming inured to such suffering.

It was really too fascinating to see dignified Mr. Bettinger referee the Senior vs. Junior game the tenth. It was a good game, the score being 6-6 in favor of the Seniors.

Last night we debated Inglewood, here. We were getting along fine when one of the Inglewood debaters fainted in the midst of her speech. Of course, it had to be postponed. I don't know what they will decide.

The cast of the winter class play, "Intimate Strangers," has been chosen. I think it will be a splendid production.

Tomorrow is the end of the quarter. May we rest in peace!

December 17, 1924

Dear Ruth:

Scholarship banquet today at Pomona—no, I'm not going.

The A-11 chemists gave a scientific movie a couple of weeks ago—awfully interesting, but rather too much for me, if you get what I mean.

The English faculty vodvil was given on the fifth. It was all as clever as it could be, but I think it was worth several times the admission price to hear Mrs. Richardson slaughter the King's English.

The "Successful Calamity" was presented by the Junior class on the thirteenth, title, and having thirteen characters in the cast, it went over big.

Tomorrow the Light and Shadow Club is going to present "Her Tongue"—they say it's rather good.

Thank fortune, tomorrow is the last day before vacation, and I'll have an opportunity to recuperate from the affects of over-study—now don't laugh.

January 5, 1925

Dear Ruth:

Well, aren't we just too delighted for words to get back to our studies again! Next week our young chemists make their annual pilgrimage to Torrance. I thought I'd have time to write more, but I guess I'll have to finish this later.

January 29, 1925

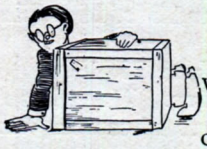

Senior Ditch Day—Hope they are enjoying themselves, while we struggle with mighty problems of learning.

The Juniors defeated the Seniors in the first round of interclass debate the other day—Ray fer us.

Talk about international politics and presidential elections!! Bill Ward was elected Commissioner general on the twenty-second, Rod Houser ran him a close second.

Tonight is class night, and commencement is tomorrow—I suppose that they'll all come back the next day, and from the stately heights of alumnidom, look down on us poor mortals.

Dearest Ruth: February 1, 1925

New quarter tomorrow hope I pass in everything.

Bronson de Cou, world traveler, is going to give the next Wednesday treat, on the fourth. If my knowledge of foreign lands is not increased, it will be because of a perfectly fiendish exam.

Basketball starts this month, and everyone is wildly enthusiastic about it. We really have a dandy team, if I do say it.

All for you now, old dear.

March 21, 1925

Heavenly!!! We defeated Templeton in the semi-finals for the Southern California Championship, on the thirteenth. Isn't that marvelous? Perris high forfeited to us on the fifth. We meet Chino tonight. If we win, our team may go to Chicago to play in the National High School Basketball Tournament.

Yesterday the frosh won the interclass debating championship by defeating the Juniors. Oh yes, we beat the South Pasadena track team last week 54-53. Yes, we know we're good.

Next Friday night we have a triangular debate with Citrus and Covina. This is in the semi-finals for the league championship, and we have a mighty good chance of winning.

"Polly with a Past" has been chosen for the Senior Class play, to be presented sometime in May. I know it will be good, Miss Seaver, the new dramatics coach, is splendid.

I'll hold this over untill tomorrow, so I can let you know how the big game comes out.

Next night.

Isn't life a crust? They beat us 26-17.

Ruth dear: May 1, 1925

Had a lovely Easter vacation, but dare say it will take us a week or so to rest.

Everett Cowan won second place in the district contest for the National Oratorical contest on the third.

Our first league game will be played with Covina on the third. I'm crazy about baseball, are'nt you?

Douglas MacLean, in "The Yankee Consul" was shown the twenty-second. It was a "knockout," if you don't mind the expression.

Grace Woods Jess gave a wonderful visualized recital of Folk songs on the 29th. Her costume numbers of American, Russian and French songs were so artistic. She was here three years ago, and everyone enjoyed her so much.

The Juniors entertained the Seniors with the most successful dance the last part of April. The decorations and everything was just perfect.

The Alhambran goes to press this month, while the staff and Mr. McAlpine hold their breaths.

Dear Ruth: June 23, 1925

Vacation is here at last, in spite of my fears to the contrary. There hasn't been a great deal of activity this last month, except on the parts of seniors who were making valiant efforts to become alumni.

Class night was a distinct success, and of course commencement always is. The girls looked really charming, all in white. The baccalaureate sermon was preached the Fourteenth.

The last assembly of the year, of course, was held yesterday.

Well, goodby, old dear, hope you have a marvelous summer.

E.M. Allen
A SIP OF HUMOR NOW AND THEN
IS RELISHED BY THE BEST OF MEN
JOKES

SOMEBODY'S
SENIOR
CARTOONS BY HARDIE & GRAMATKY
PHOTOS BY MERRILL TUCKER

Tires—Tubes—Accessories—Vulcanizing—Retreading
Gasoline and Oils—Wash, Polish and Grease
Replacement Parts
TELEPHONE 42

R. B. R.

AUTO SERVICE

A. L. ROBINSON O. P. BALDWIN H. C. RICHARDSON

Leona: "How did Uncle Fred happen to leave Ambrose all his wealth? He was always so miserly with his money."
Natha: "Ambrose gave him a ride in his Ford and Uncle Fred loosened up."

* * *

Mr. McAlpine: "Did you have any success with your last manuscript?"
Young Author: Oh, yes; just got it back in fine condition."

* * *

Mr. Potter: A man's first attempt to hold a girl on his knee might be called trial balance.

Compliments of

ALHAMBRA BRANCH ~ PACIFIC-SOUTHWEST TRUST & SAVINGS BANK

Alhambra Theatre

Wilson & Main

SUNDAY — MONDAY — TUESDAY

JUNE 14-15-16

WEBER AND FIELDS

World's master entertainers in the renowned stage success

"FRIENDLY ENEMIES"

When Woodrow Wilson arose in his box and unsolicited said: "I hope the spirit and sentiments of this beautiful play will soon grip the world," it was th efirst time in the history of the theatre that a President was known to publicly extol the merits of a play he was witnessing.

DON'T MISS IT!

Phone Alhambra 106

Universal Supply Company

J. H. LEVERS, Mgr.

212 W. Main St.

Alhambra, California

HOME ICE COMPANY

"DO YOU KNOW"

That—Home Ice Co. ice is the only ice made in Alhambra.
That—All other ice is brought in from outside cities.
That—The Home Ice Co. helps support your city.
That—All other ice companies delivering ice in Alhambra are helping support outside cities.
That—If you wish to see Alhambra grow you should support home industries by trading at "Home."

Home Ice Company of Alhambra

2220 POPLAR ST.

"Only Ice Made in Alhambra"

PHONE 1058

PATRONIZE HOME INDUSTRIES

DECORATIVE FURNITURE—DRAPERIES—ART GOODS

SELLERS

"Alhambra's Most Beautiful Furniture Store"

COMPLETE FURNISHERS OF ARTISTIC HOMES

Main at Wilson, Phone 2061-J **Alhambra, California**

LINES TO A YOUNG MAN

"So glad to know you—I've heard so much about you. . . . .
"You do look so handsome in your college sweater. . . . .
"You're so different from the other boys I know. . . ."
"I just know I can trust you. . . ."
"You don't realize how big and strong you are. . . ."
"How soft and wavy your hair is. . . ."
"I don't allow every fellow to kiss me who wants to. . . ."
"Now don't forget to write to me when you get to college. . . ."
"You must be having a jolly time with the coeds. . . ."
"I've intended to write you for such a long time. . . ."
"No, I don't know him very well—that is, not lately."

* * *

Grocer: Little boy, what can I do for you?

Bill Ward: Mamma sent me to get change for a dollar and told me to tell you she'll give you the dollar tomorrow.

TUFTS-LYON ARMS CO.

609-611 South Olive St. **Los Angeles, Cal.**

BASEBALL, TENNIS, GOLF AND CAMERA SUPPLIES
BATHING SUITS, FISHING TACKLE, CAMPING EQUIPMENT

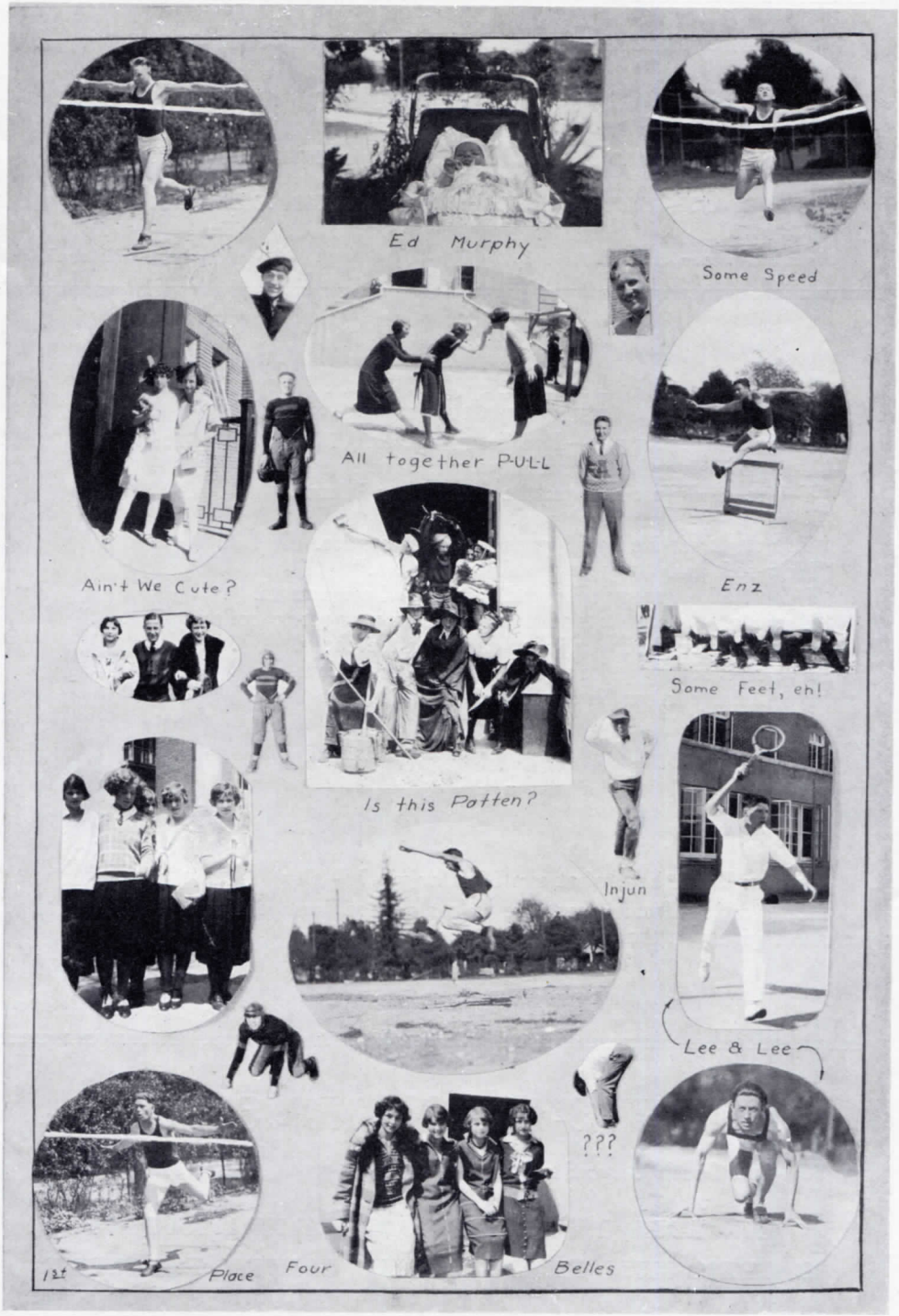
Ed Murphy
Some Speed
All together P-U-L-L
Ain't We Cute?
Enz
Some Feet, eh!
Is this Patten?
Injun
Lee & Lee
???
12t Place
Four Belles

KAHN'S

THE MEN'S WEAR STORE

A full line of clothing and furnishings for men and boy's
Specializing in Suits at $25—$30—$35—$40

Credit or Payments if desired

116 W MAIN ST. PHONE 761

Conductor: You must have made a mistake, lady, this is the smoking car.
Lady: Fine; won't you please give me a cigarette.

* * *

Betty B.: Do you think it right to bite off your nose to spite your face?
John E.: I think it depends entirely on the nose.

* * *

Doctor: What did you do with the patient's temperature?
Nurse (Frightened): Oh, gracious; I left it in the thermometer.

36 WEST MAIN ST.

KRYSTALL'S

ALHAMBRA'S LARGEST DEPARTMENT STORE

"A Progressive Store in a Progressive City"

OFFERING YOU A COMPLETE STOCK OF

MEN'S CLOTHES AND FURNISHINGS—BOYS CLOTHING AND ACCESSORIES—WOMEN'S AND CHILDREN'S APPAREL SHOES FOR EVERY MEMBER OF THE FAMILY

Nationally Known and Quality Goods Only

Stetson Hats, Hart, Schaffner & Marx and "Styleplus" Suits, Phoenix and Humming Bird Hose—Royal Worcester Corsets, Munsing Underwear, Royal Society Art Goods, Walk-Over Shoes and Dry Goods.

36 WEST MAIN ST.

Compliments of
ALHAMBRA
FISH AND POULTRY
MARKET
1132 West Main

FREE DELIVERY
Phone 2256

OUR SPECIALTIES:
Fresh Fish, Fresh Dressed Poultry,
Eggs, Cheese

George P.: "How are you getting along with your girl?"
Jack G.: "She won't speak to me any more. I kissed her, and when she said it wasn't nice, I admitted it."

* * *

Maryedith: "What's a "Tea Caddy?"
Alberta: "A freshman delegated to chase the things that roll off your knee at any sorority tea."

HEADQUARTERS FOR
Bicycles, Sporting Goods, Tackle, Ammunition, Wheel Toys, Etc.
We repair lawn mowers, re-string tennis rackets, make keys, etc.
SECHLER'S CYCLERY
PHONE 529 527 W. MAIN

Mrs. Richardson: Why did you use that expression, "pale as a door-knob," in your last theme?
Rod: Well, you see, door-knobs are indoors so much.

* * *

Among the boarding house pests we have known are the guys who get up at five o'clock Sunday morning.

We Call and Deliver Anywhere
CITIZENS' DYE WORKS AND DRY CLEANERS
SPECIAL PRICES ON UNIFORM SKIRTS
Office and Plant
1114 Mission Street
South Pasadena
E L 1164; Colo. 1122
Branch No. 2
2109 W. Main Street
Alhambra
Phone 945

ALHAMBRA HARDWARE CO.

SPORTING GOODS—KITCHEN FURNISHINGS

MAIN AT FIRST

Harry: Great gobs of goldfish! How did you get that black eye?
John M.: Some guy cracked me with a ripe tomato.
H.: You don't mean to say a ripe tomato done that?
J. M.: Yeah; this one had a can on it.

* * *

Sam S.: Ma! will the ten commandments hurt anyone?
Mother: Certainly not, son.
S. S.: Well, that's all right, then. Baby just ate the ones teacher gave me yesterday.

* * *

Marion G.: "My doctor knows me like a book."
Forest H.: "Yes, and he'll be after your appendix, too."

* * *

You can wander in the United States, but you must go to Italy to Rome.

Compliments of

TETER MOTOR COMPANY

ALHAMBRA, CALIF.

MAIN AT CURTIS PHONE 881

DODGE BROTHERS MOTOR CARS GRAHAM BROTHERS TRUCKS

Res. 1123 East Main St.

Telephone 1043

TOBIN BUILDER

Watch Alhambra Grow!!

ALHAMBRA, CALIFORNIA

Office 515 W. Main St.

Telephone 1321

Wilson's
Book
Store

Let
JOLLY GEORGE PINK
Serve You

25 W. Main Phone 1239-J

39 W. MAIN

Phone 854

What is required to get the best results in Kodak finishing?

Complete and up-to-date equipment.

The best of materials.

Expert Workmanship.

These three essentials are to be found at Alhambra's photographic headquarters.

"The Photo Shop"

A SAUCY BIT
SCHOOL KIDS, MARENGO
WORTH KNOWING
GOOD SPORT
MARY JEAN
AH!
MONKEY TANDY
VILLAGE SHIEKS
'TILL THE BELL DOTH US PART
2 HANDSOMES
6 HEADS BETTER THAN 1
DITTO

Compliments

The First National Bank

OF ALHAMBRA

Valley—Garfield Office GARFIELD AND VALLEY BLVD.

There was an old lady named Vaughn
Had nightmares from eve until daughn.
The reason is clear,
For of storms she had fear
And she slept with her life-saver aughn.

* * *

Phil M.: "I wonder why we are growing tired of each other?"
Virginia M.: I haven't an idea."
P. M.: "That's just the reason."

* * *

Hershey: "Say boy, what do you hear from your girl these days?"
Dick C.: "Well, I've written her seven letters and no answer, so if I don't hear from her pretty soon I'm going to break off corresponding with her."

* * *

Herb.: "How do you study when your room mate is typewriting?"
Bev.: "Oh, that's easy—I read a chapter between clicks."

J. F. HAMM, Plumber

CONTRACTING
REPAIR WORK
SEWER CONNECTIONS

Phone 251 28 So. Palm Ave.

Buildings large or buildings small—
We do plumbing for them all.
—Mr. Quick.

Phone 758
GEO. H. BAYNTON, OPT. D.
ALL YOUR OPTICAL WANTS AND REPAIRS
43 W. Main St. Alhambra, Calif.

One could hear the sweet melodious sounds of the water as the waves washed ceaselessly against the white shores. In spots one could even see whitecaps. From some source a light shone softly upon the sparkling water. An ivory skiff dipped and danced merrily o'er the swell. A voice rose on high from this white valley. His song was of spring, the birds, and of love. Suddenly a shrill voice was heard. Could it be the call of some angry bird which had not been heard before, "William, how much longer are you going to use the hot water?"

DR. GEO. A. COMTE
DENTIST
246 W. Main—Corner 3rd St. Alhambra
Phone 157-W Gas Given

"I heard you made No. 3 in two yesterday."
"Yeah, in two pints."

Phone 2755

Compliments of

LODGE & WILKERSON

Dealers

HUDSON AND ESSEX MOTOR CARS

1543 West Main Street Alhambra, Calif.

SALES AND SERVICE Phone 2251

Oakland

1729-31 W. Main ALHAMBRA

WHAT ARE LITTLE BOYS MADE OF?

Brickbats, chisels, ice, cinders, coal-dust, gasoline, rocks, pig-iron, weeds, knives, razors, sneezes, outing-flannel, sulphur, snow.

WHAT ARE LITTLE GIRLS MADE OF?

Perfume, ice-cream, lace, autumn-sky, flowers, cut-glass, diamonds, summer-showers, cream-puff, thistle-down, bath-powder, lemonade.

WHAT ARE LITTLE PARENTS MADE OF?

Money.

* * *

Professor (just before the Christmas holidays): "Merry Christmas—and don't forget what little you know over the holidays!"

His class: "The same to you!"

for Economical Transportation

CHEVROLET

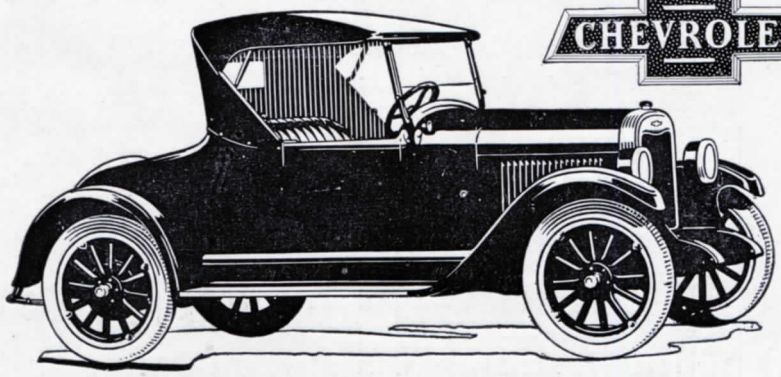

POWER, DURABILITY AND ECONOMY

$652.00 HERE

WILLIAM FRAUENBERGER

PHONE 1320 1110 W. MAIN ST. ALHAMBRA, CALIF.

Branch 209 East Garvey Monterey Park

FURNITURE—LINOLEUM—RUGS

We invite you to our store

Better home furnishings for
LESS MONEY

CALIFORNIA FURNITURE CO.

The place to trade after all

31 W. MAIN ALHAMBRA

Stude: Say, waiter. Do you call this bean soup?
Waiter: The cook does, sir.
Stude: Why, the bean in this soup isn't big enough to flavor it.
Waiter: He isn't supposed to flavor it, sir. He is just supposed to christen it.

* * *

Maryedith: I think you must be a wonderful basketball player.
Felix: What makes you think so? My foot work?
M. E.: No, the way you dribble your food.

HEALTHY AMUSEMENT

**FOUR NEW
WELL-KEPT
ALLEYS FOR THE
BOWLING FANS**

Reservations made for Parties

ALHAMBRA
Bowling Alley

CLEAN FUN

Main at Wilson

A. B. Andres, Mgr.

ALHAMBRA'S FINEST
SODA FOUNTAIN

Where Your Drinks
are Tailored
To Fit the Taste

ALHAMBRA DRUG STORE CO.

708 W. MAIN
ALHAMBRA, CALIFORNIA

We are here to serve

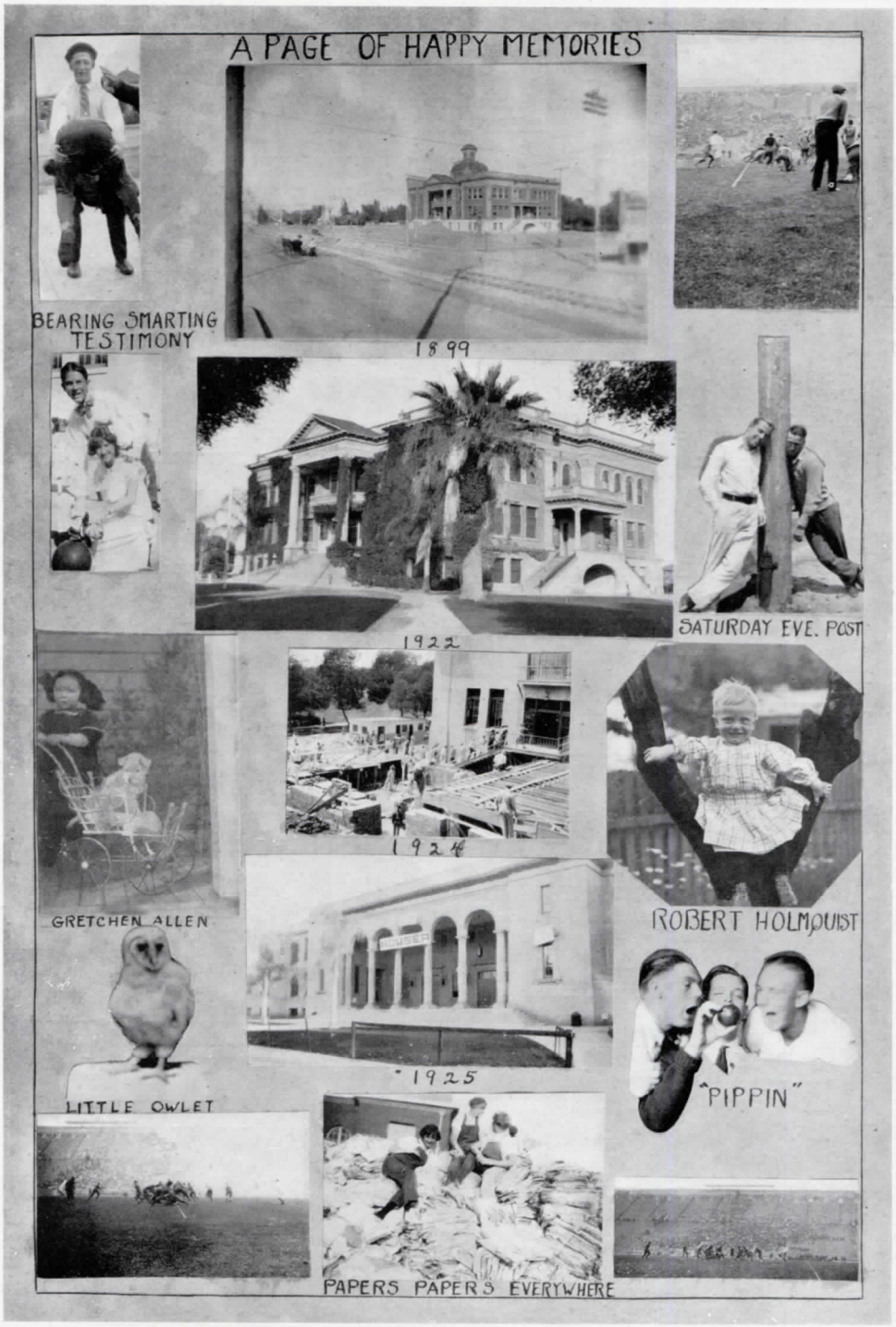
A PAGE OF HAPPY MEMORIES
BEARING SMARTING TESTIMONY
1899
1922
SATURDAY EVE. POST
1924
GRETCHEN ALLEN
ROBERT HOLMQUIST
1925
"PIPPIN"
LITTLE OWLET
PAPERS PAPERS EVERYWHERE

P. J. SHAW

AUTO ACCESSORIES—TIRES AND TUBES

1346 W. Main **Phone 936**

"Those sky-writers have nothing one me," chuckled the journalist as he wrote as he wrote an essay on the moon.

* * *

Modern woman wants the floor—but doesn't want to scrub it.

Compliments of

W. A. DUNBAR, Hardware

Lo Ella: "Have you seen the new formal dresses?"
Miriam D.: "No, what are the girls showing this season?"

* * *

Mr. McAlpine: Tomorrow we will take the life of John Milton. Please come prepared.

* * *

Mrs. David: "Where did you get that dime?"
Maryedith: "That's the one you gave me to put in the collection at church."
Mrs. D.: Why didn't you do it?"
Maryedith: "Why, I thought I'd buy ice cream with it and let the ice cream man give it to the church."

Christopher's

Healthized Quality Ice Cream

OVERLAND AND WILLYS KNIGHT MOTOR CARS

Swinger Auto Co.

PHONE 197 12 N. GARFIELD

"Why don't you attend church?" asked the minister of the non-church-going man.

"Well I'll tell you sir. The first time I went to church they threw water in my face, and the second time they tied me to a woman. I've had to keep her ever since."

"Yes," said the parson, "and the next time you go they'll take you out and throw dirt on you."

* * *

Margaret: "That hotel clerk was so flattering."

Ruth: "Why?"

Margaret: "Think of it—he wrote suite sixteen after my name on the register."

* * *

Lady (at fashionable ball): "Do you know that ugly gentleman sitting opposite to us?"

Partner: "That is my brother, madam."

Lady (in confusion): "Ah! I beg your pardon. I had not noticed the resemblance."—Dundee Advertiser.

* * *

Tom R.: That recitation left me exhausted.

Major Elsey: It ought never have left you at all.

* * *

Marion: Father said if you came tonight I must not see you.

Loyal: He meant I should turn out the light.

SCOTT'S BARBER SHOP

FOR MEN AND WOMEN WHO CARE

Realty Bldg., 8 South Garfield **Alhambra, Calif.**

ECONOMY HARDWARE AND SPORTING GOODS STORE

532 W. Main Street, Alhambra, California

"All that the name implies"

Telephone 1519

Compliments of

ALDON'S
CLOTHIERS

4 W. Main

SEEDS
GARDEN TOOLS
POTTERY
PET SUPPLIES
FISH—BIRDS
FEED—FUEL

C. A. Harding Co.
(2 STORES
531 West Main
Phone 1507

2014 Del Mar Ave., Wilmar
Phone 8715

Class Pins and Rings
Graduation
Announcements
Leather Book Diplomas
Cups—Medals—Trophies

Made by
The T. V. Allen Company
Largest factory of its kind in the West
810-12-14 Maple Avenue
Los Angeles

Richardson's Market

A BACKWARD STUDENT

Mr. L.: "How is your boy getting along in high school?"

Mr. S.: "Ach! He's halfback on the football team and all the way back in his studies."

* * *

Mrs. Scrapsby: You talk like a fool!

Mr. Scrapsby: Well, if I didn't, you wouldn't understand me.

* * *

Mother (sternly): "Johnny, didn't I tell you to come right home from the barber shop?"

Johnny: "Yes, Ma."

"Then why didn't you obey?"

"I had to wait while grandma got her neck shaved."

* * *

"I dined at my fiancee's home today," remarked young Snyder at the club.

"Oh, indeed?" asked his elderly friend. "They regard you as one of the family by this time, don't they?"

"Not yet. They haven't reached the point where they bawl me out if I make a spot on the tablecloth."

* * *

Fred: "Father, what is the difference between a taxidermist and a taxicab?"

Father: "No difference; my son; they both skin you."

Competition
NO MAN'S LAND
TAKEN BY E. DUTCHER.
The morning after the night before!
That's where my money goes
PHIL
PHOEBE
Me and my boy friend
"PAPA"
BILL WARD
HERB and RUTH
THE TROJANS
LOUDER and FUNNIER
FRED
Pickle —
"The Gob"
— Bruner.
HIAWATHA
Taylor.
Rear View
"Are You Ready Watts?"
Senior Team
On Your Mark! Get Set!
THE RAWHIDE
DICK?
UP AND OVER
THE ROGUES GALLERY
HIT 'EM HARD — HIT 'EM LOW!

MULLEN
& BLUETT
Clothiers to Young Men

Clothes
Count!

"You may go as far as you like," she said softly.
So they drove on five miles farther before turning back.

CITIZENS SAVINGS AND COMMERICAL BANK
Growing with Alhambra
CORNER GARFIELD AND MAIN

Drug-store complexions cover a multitude of freckles.

CONGRATULATIONS
CLASS
1 9 2 5

FRENCH & WITHERILL
HOME OF KUPPENHEIMER
GOOD CLOTHES

THE GANG
MOUNT BALDY
He Confessed All.
Do Your Best, Bell
Debutantes of '63
Girls' League
Wots yer name, mister?
SECOND CHILDHOOD
Wally — or Paavo Nurmi?
L' Petite Shoppe
OH SALLY
THEN — NOW!
FROSH STUNT.
A GOOD IDEA
The Spoilers
PURTY ONE — TANDY
THE THINKER
FROOOSH

Riley-Moore
Engraving Company

TELEPHONE -
VANDYKE 8937

CUTS FOR ALL
PRINTING
PURPOSES

HALF-TONES ZINC ETCHINGS
ART WORK ELECTROTYPES

337 So. Los Angeles St.
Los Angeles, Calif.

"Your story in picture leaves nothing untold"

GRADE 8 RAMONA 1920-21
DEFEAT
$1.25 THANKS
-I CAN'T BE HAPPY TILL-
WHERE'S THE FIRE?
JUST RUNNING OVER TO KRESS'S
ALHAMBRA'S FUTURE
"BIG BOY"
WHAT MEN WANT
CLICK
FOOD FOR THOUGHT
ARE YOU READY?
LOOK PLEASANT
PLEASE BUY AN ANNUAL
WINNIE 1900 TO 1925
TOOTSIES
"BO"
SNAPSHOT WEEK
BETTY
"RAH-RAH-RICKITY-KI----"

Please Sign My Book

Mark me at the bottom line
Yes to my heart.
Mary Pickford.

To the dearest girl of "Girlie"
Love —
Juliet

Dearest sweetheart:

I could write in words how much your friendship means to me darling, but you just the sweetest dearest girl in the world. We've had lots of fun together in the past and present and I know that we will have just as much fun in the future. I hope that no matter where you are you will remember me as your loving friend.

Gertrude Merrill

Thank You

Please Sign My Book

Thank You

Please Sign My Book

Thank You

Please Sign My Book

Thank You

PRESS OF
PHILLIPS PRINTING CO.
238-250 E. 4TH ST.
LOS ANGELES